

USER MANUAL



expondo.com

BEDIENUNGSANLEITUNG
INSTRUKCJA OBSŁUGI
NÁVOD K POUŽITÍ
MANUEL D'UTILISATION
ISTRUZIONI PER L'USO
MANUAL DE INSTRUCCIONES
HASZNÁLATI ÚTMUTATÓ
BRUGSANVISNING
KÄYTTÖOHJE
GEBRUIKSAANWIJZING
BRUKSANVISNING
INSTRUÇÕES DE UTILIZAÇÃO
POUŽÍVATEĽSKÁ PRÍRUČKA
РЪКОВОДСТВО ЗА УПОТРЕБА
ΟΔΗΓΙΕΣ ΧΡΗΣΗΣ
URUTE ZA UPORABU
NAUDOJIMO INSTRUKCIJA
MANUAL DE UTILIZARE
NAVODILA ZA UPORABO

MANICURE COSMETIC DESK

DE	Produktname	Maniküre-Kosmetiktisch
EN	Product name	Manicure cosmetic desk
PL	Nazwa produktu	Biurko kosmetyczne do manicure
CZ	Název výrobku	Kosmetický stůl na manikúru
FR	Nom du produit	Bureau de manucure et de cosmétique
IT	Nome del prodotto	Tavolo per manicure e cosmetici
ES	Nombre del producto	Escritorio de cosmética para manicura
HU	Termék neve	Manikűr kozmetikai pult
DA	Produktnavn	Kosmetikbord til manicure
FI	Tuotteen nimi	Manikyyri kosmetiikkapöytä
NL	Productnaam	Manicure cosmetisch bureau
NO	Produktnavn	Manikyr kosmetisk skrivebord
SE	Produktnamn	Manikyr kosmetiskt skrivbord
PT	Nome do produto	Mesa de manicure e estética
SK	Názov produktu	Kozmetický stôl na manikúru
BG	Име на продукта	Козметично бюро за маникюр
EL	Όνομα προϊόντος	Γραφείο καλλυντικών μανικιούρ
HR	Naziv proizvoda	Kozmetički stol za manikuru
LT	Produkto pavadinimas	Manikiūro kosmetikos stalas
RO	Numele produsului	Birou cosmetic pentru manichiura
SL	Ime izdelka	Manikirna kozmetična miza
DE Modell EN Product model PL Model produktu CZ Model výrobku FR Modèle IT Modello ES Modelo HU Modell DA Model FI Tuotteen malli NL Productmodel NO Produktmodell SE Produktmodell PT Modelo do produto SK Model BG Модел на продукт EL Μοντέλο προϊόντος HR Model proizvoda LT : Gaminio modelis RO : Model de produs SL : Model izdelka		PHY-MT-9
DE Hersteller EN Manufacturer PL Producent CZ Výrobce FR Fabricant IT Produttore ES Fabricante HU Termelő DA Producent FI Valmistaja NL Producent NO Produsent SE Tillverkare PT Fabricante SK Výrobca BG Производител EL Κατασκευαστής HR Proizvođač LT Gamintojas RO Producător SL Proizvajalec		expondo Polska sp. z o.o. sp. k.
DE Anschrift des Herstellers EN Manufacturer Address PL Adres producenta CZ Adresa výrobce FR Adresse du fabricant IT Indirizzo del produttore ES Dirección del fabricante HU A gyártó címe DA Producentens adresse FI Valmistajan osoite NL Adres producent NO Produsentens adresse SE Tillverkarens adress PT Endereço do fabricante SK Adresa výrobcu BG Адрес на производителя EL : Διεύθυνση κατασκευαστή HR Adresa proizvođača LT Gamintojo adresas RO Adresa producătorului SL Naslov proizvajalca		ul. Nowy Kisielin – Innowacyjna 7, 66-002 Zielona Góra Poland, EU



Dieses Benutzerhandbuch wurde mit Hilfe einer maschinellen Übersetzung erstellt. Wir haben uns nach Kräften bemüht, die Richtigkeit der Übersetzung zu gewährleisten. Bitte beachten Sie jedoch, dass automatisierte Übersetzungen nicht perfekt sind und den menschlichen Übersetzer nicht ersetzen können. Die offizielle Version des Benutzerhandbuchs ist in Englisch. Etwaige Unterschiede zwischen der übersetzten Fassung und dem englischen Original sind rechtlich nicht bindend. Sollten Sie Fragen zur Genauigkeit der Übersetzung haben, beziehen Sie sich bitte auf die englische Version, die die offizielle Referenz ist. Weitere Sprachversionen sind auf Anfrage über info@expondo.com erhältlich.

Technische Daten

Beschreibung des Parameters	Parameterwert
Produktname	Maniküre-Kosmetiktisch
Modell	PHY-MT-9
Abmessungen (Breite x Länge x Höhe) (mm)	450 x 1190 x 780
Gewicht [kg]	31,5

Zweck

Bei dem Produkt handelt es sich um einen speziellen Arbeitsplatz, der für die Nagelpflege und kosmetische Dienstleistungen, insbesondere Maniküre, konzipiert ist. Es bietet eine bequeme, organisierte und effiziente Einrichtung sowohl für die Nageltechnikerin als auch für den Kunden.

Montage



ANMERKUNG

- Wählen Sie eine saubere, weiche Oberfläche, um die Teile auszulegen. Dadurch werden Beschädigungen oder Kratzer während des Montageprozesses vermieden.
- Zusätzliches Werkzeug ist erforderlich.

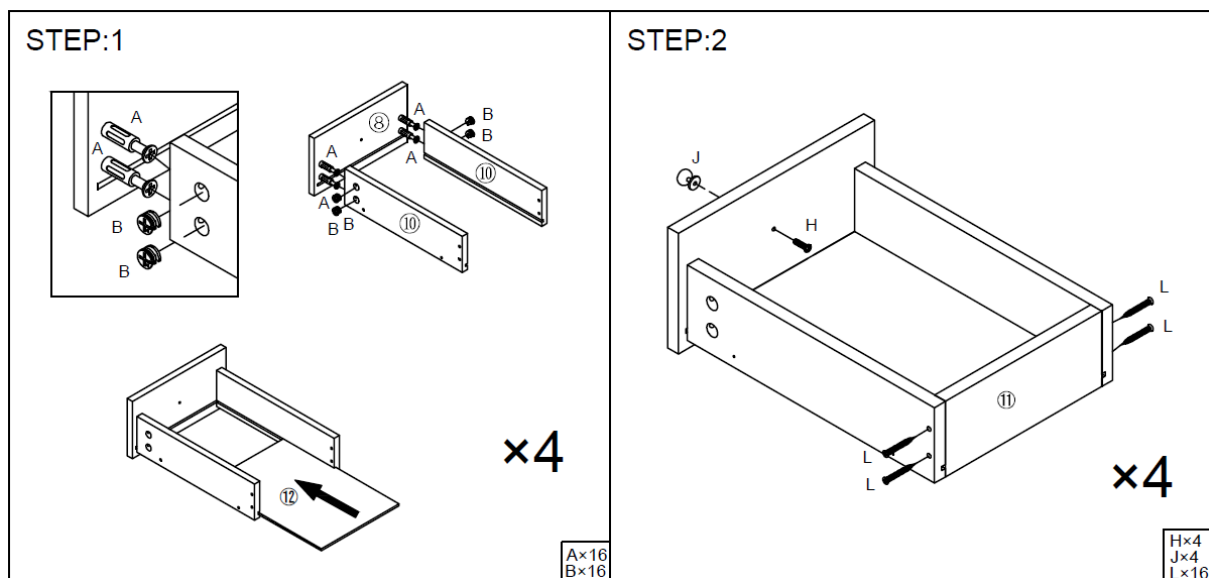

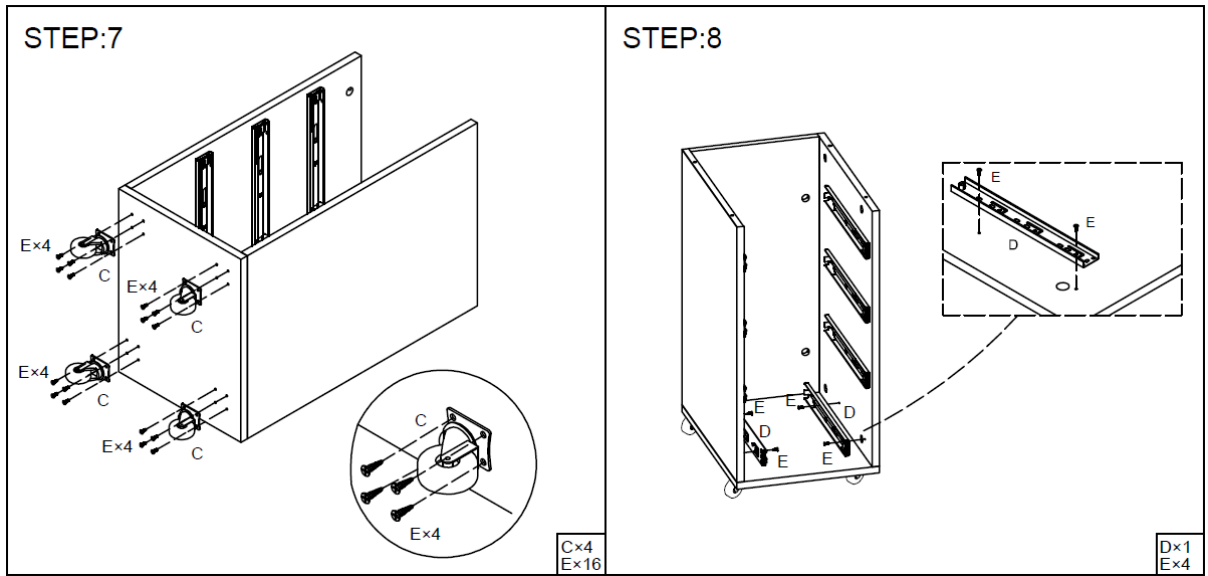
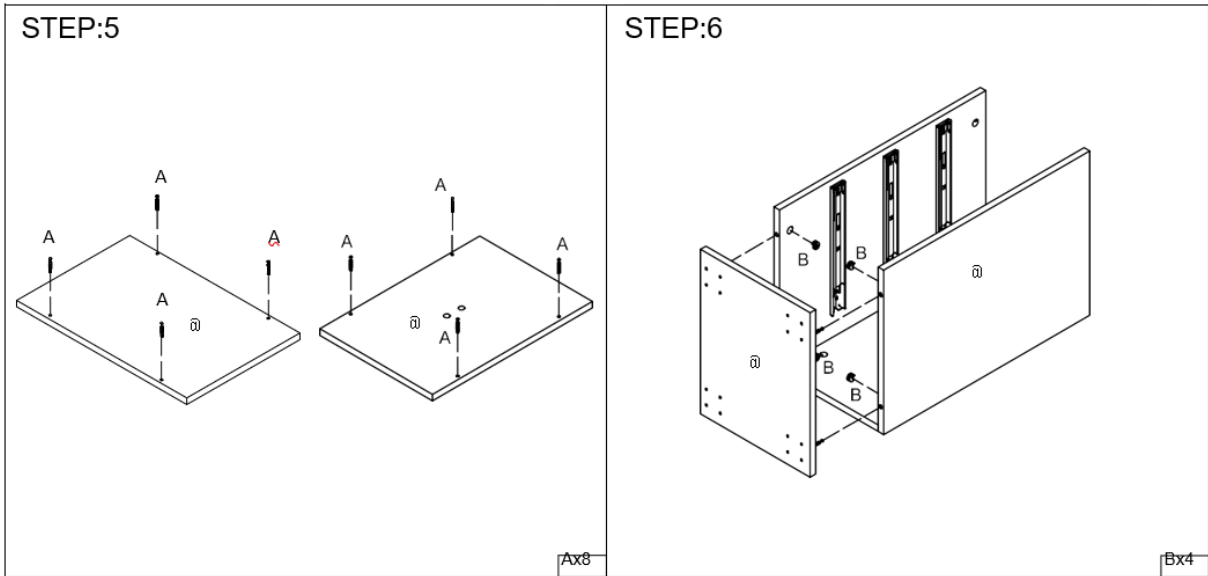
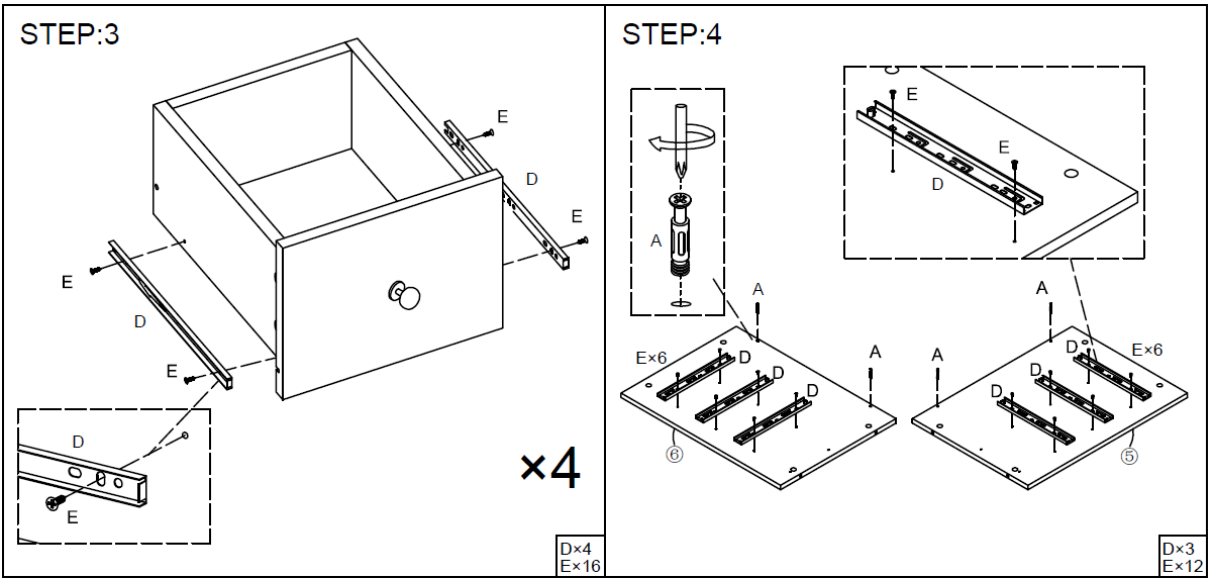

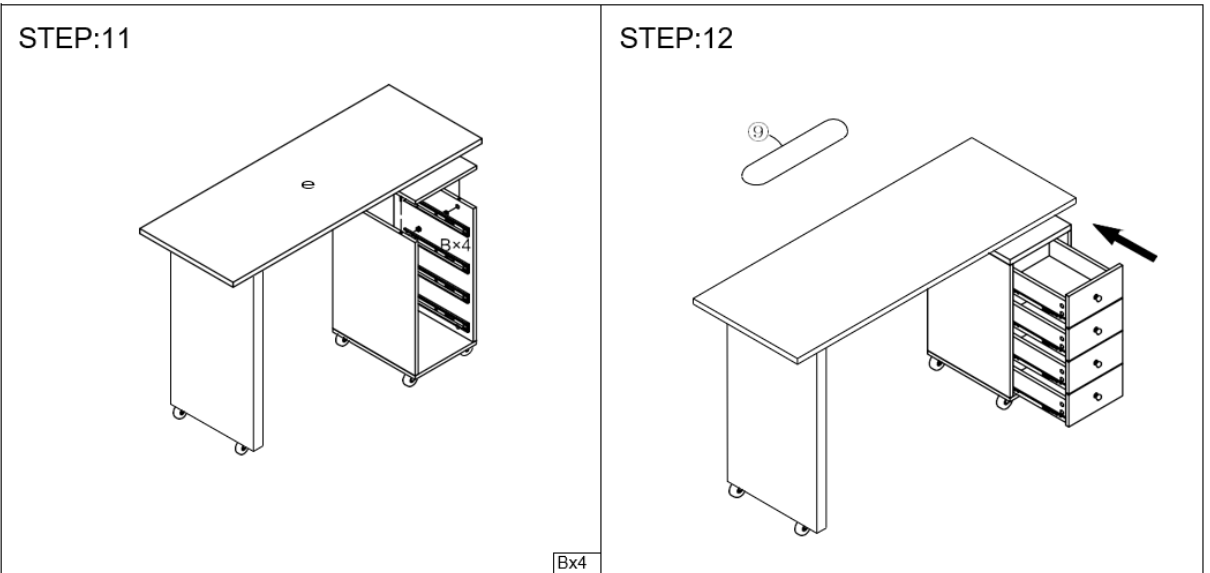
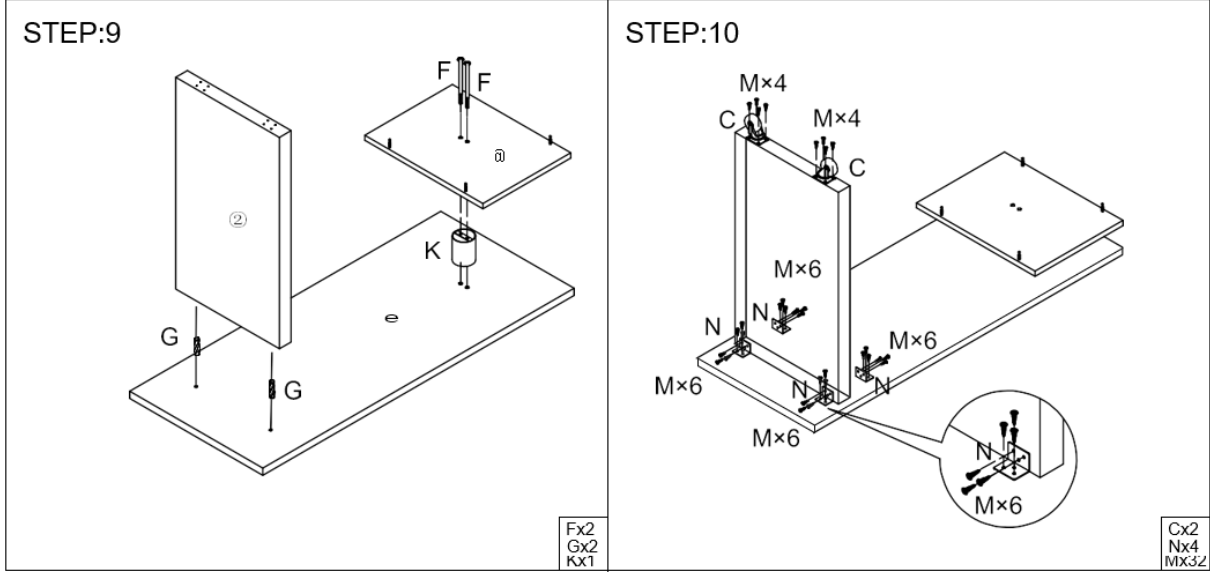



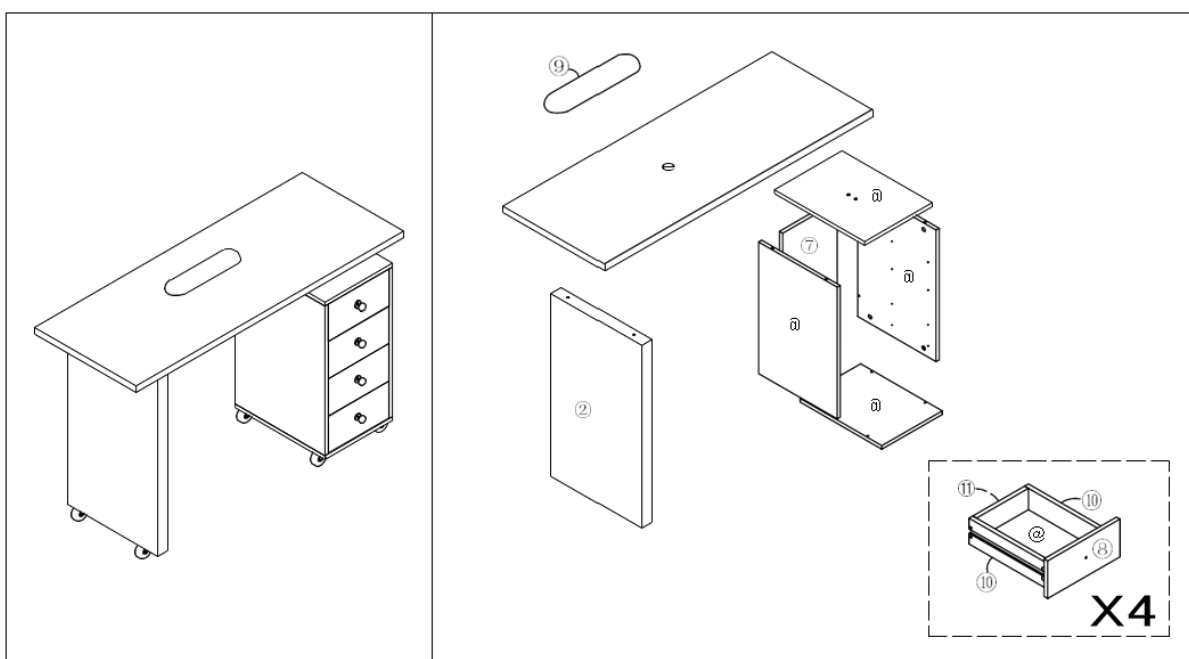









Teile



Stückliste A

BESCHREIBUNG	QTY	BILD	BESCHREIBUNG	QTY	BILD
① Tischplatte 1190*450*21mm	x 1		② Stützbein 705*400*45mm	x 1	
③ Oberes Brett 302*402*15mm	x 1		④ Untere Zeichnung 302*402*15mm	x 1	
⑤ Seitenwand 575*400*15mm	x 1		⑥ Seitenklappe 575*400*15mm	x 1	
⑦ Zeichnung Back-board 575*270*15mm	x 1		⑧ Zeichnungsfläche 266*141*15mm	x 4	
⑨ Pad	x 1		⑩ Abbildung Seitenklappe 330*92*15mm	x 8	
⑪ Abbildung Rückwand 325*92*15mm	x 4		⑫ Zeichnung des Bodens 335*225*3mm	x 4	

Stückliste B

BESCHREIBUNG	QTY	BILD	BESCHREIBUNG	QTY	BILD
A Exzentrische Beschläge	x28+2		B Exzentrische Beschläge	x28+2	
C Rad	x 6		D Leitfaden	X4	
E Schrauben	x48+10	 Ø3,5*12	F Stützbein	x 2	 Ø8*130
G Dübel	x2+1	 Ø8*40	H Schrauben	x4+1	 Ø4*18
J Türknauf	X4		K Zylinder	x 1	 Ø76*100
L Schrauben	x16+2	 Ø3,5*35	M Schrauben	x32+5	 Ø3,5*18
N Winkeleisen	x 4				



This User Manual has been translated using machine translation. We have made every effort to ensure the translation is accurate, but please note that automated translations are not perfect and are not meant to replace human translators. The official version of the User Manual is in English. Any differences between the translated version and the original English are not legally binding. If you have any questions about the accuracy of the translation, please refer to the English version, which is the official reference. More language versions are available upon request via info@expondo.com.

Technical data

Parameter description	Parameter value
Product name	Manicure cosmetic desk
Model	PHY-MT-9
Dimensions (Width x Length x Height) (mm)	450 x 1190 x 780
Weight [kg]	31.5

Purpose

The product is a specialized workstation designed to facilitate nail care and cosmetic services, specifically manicures. It provides a comfortable, organized, and efficient setup for both the nail technician and the client.

Assembly



NOTE

- Choose a clean, soft surface to lay out the parts. This will help prevent any damage or scratches during the assembly process.
- Additional tool is required.

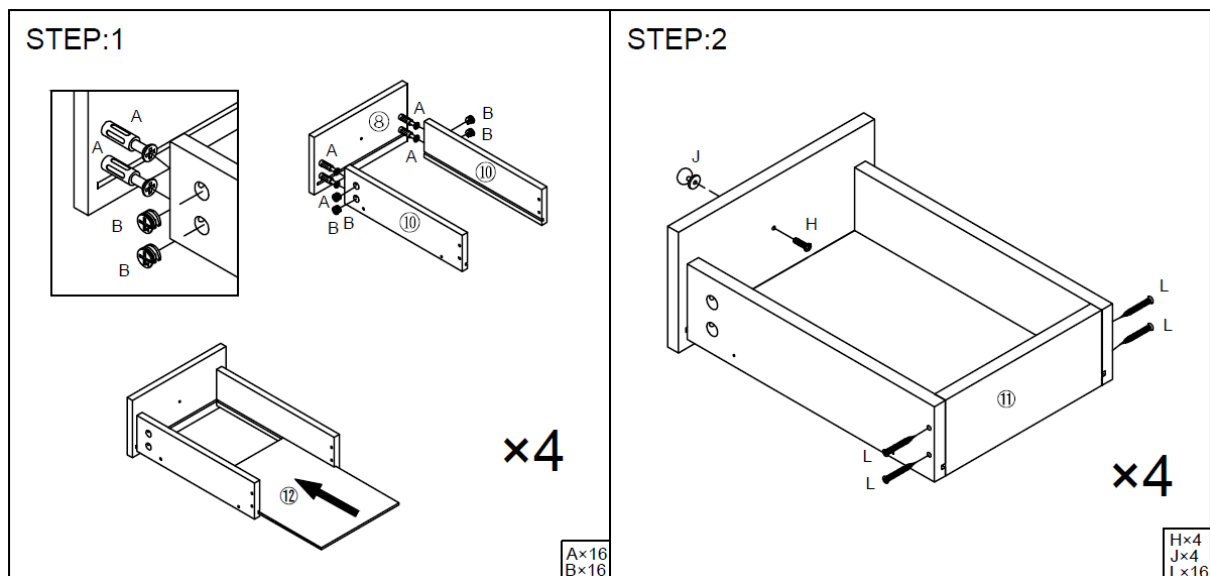

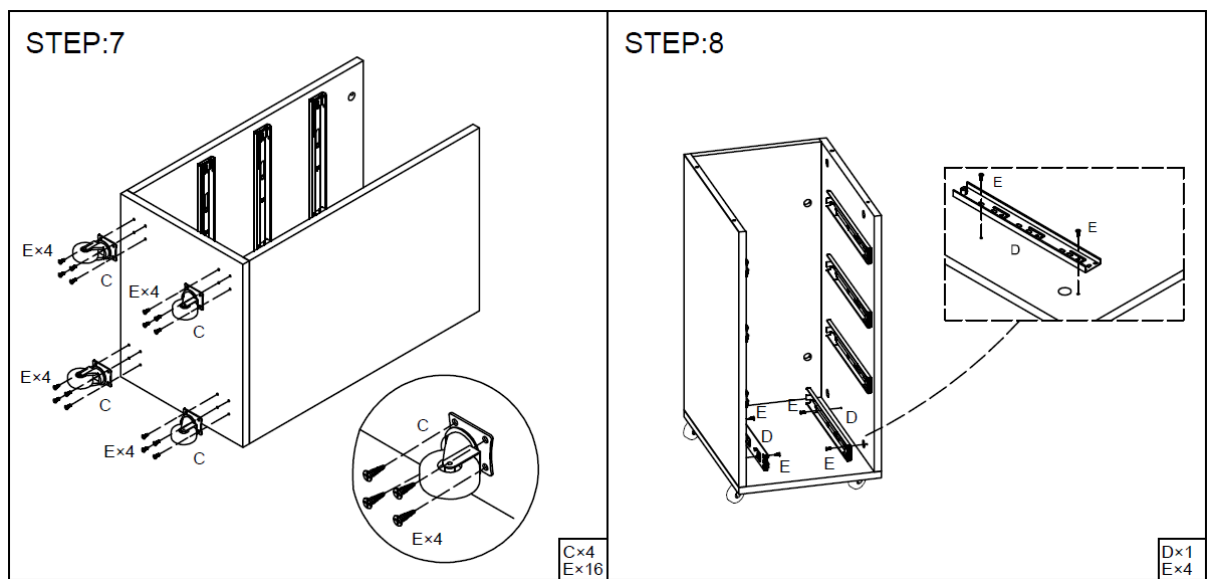
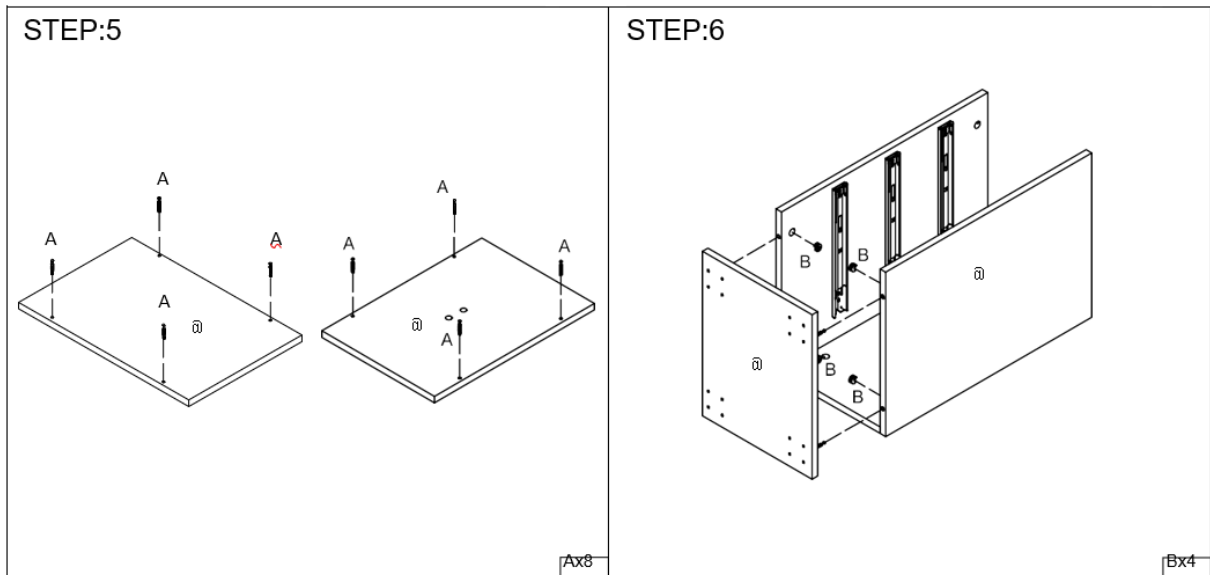
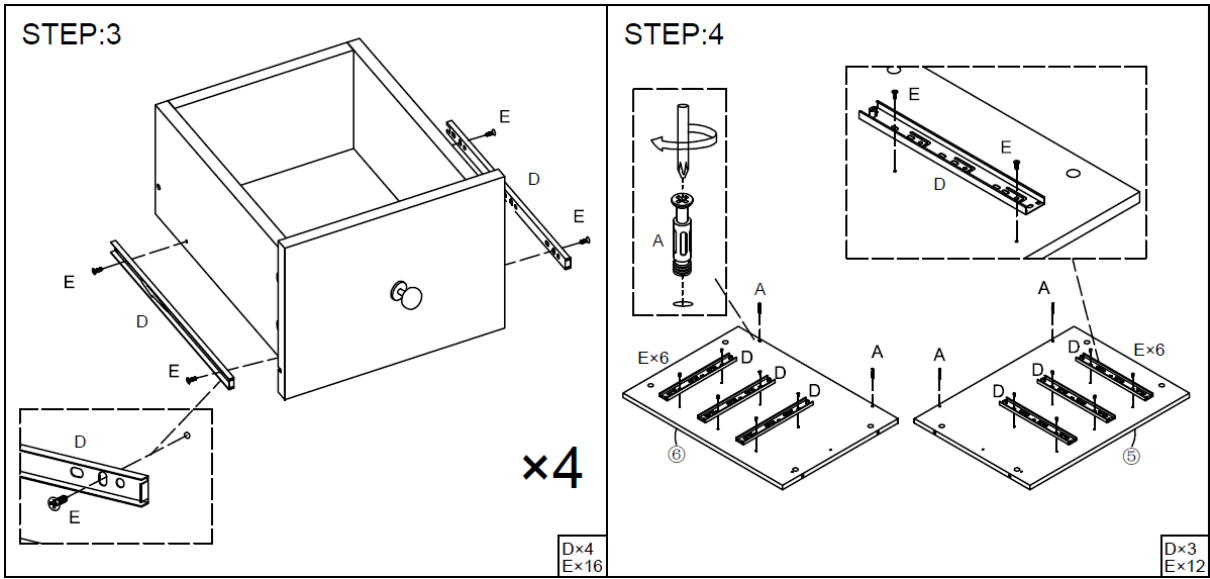

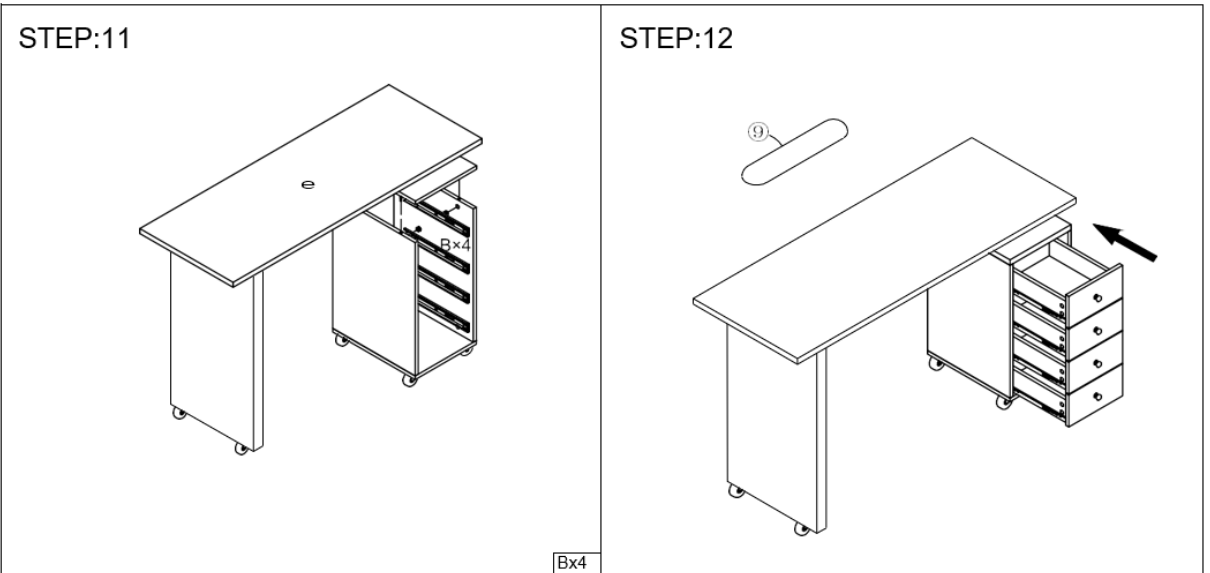
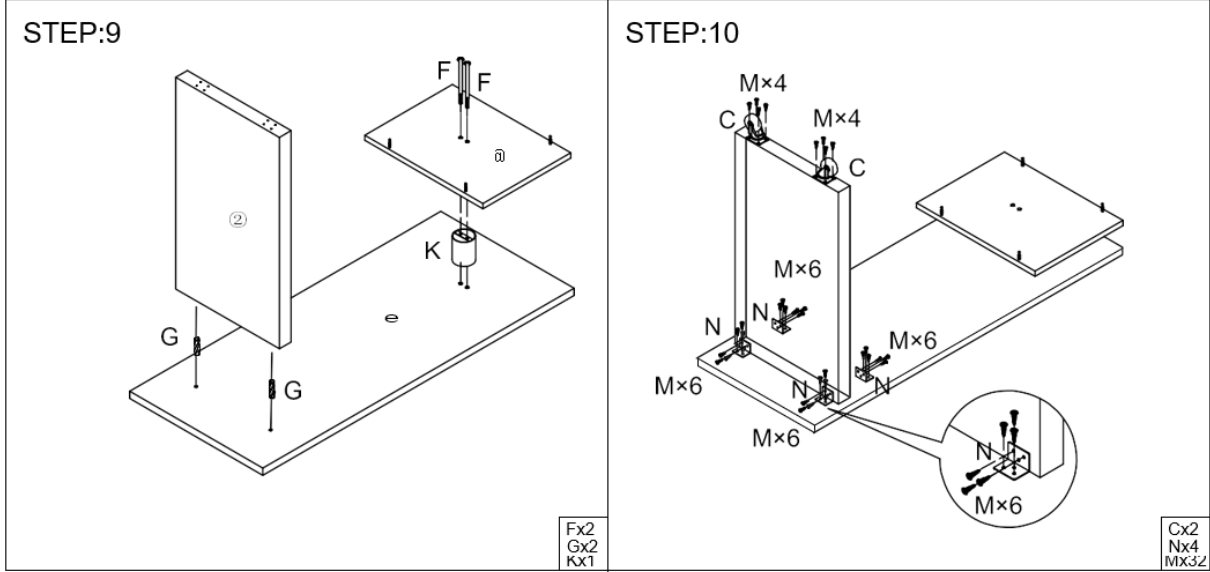



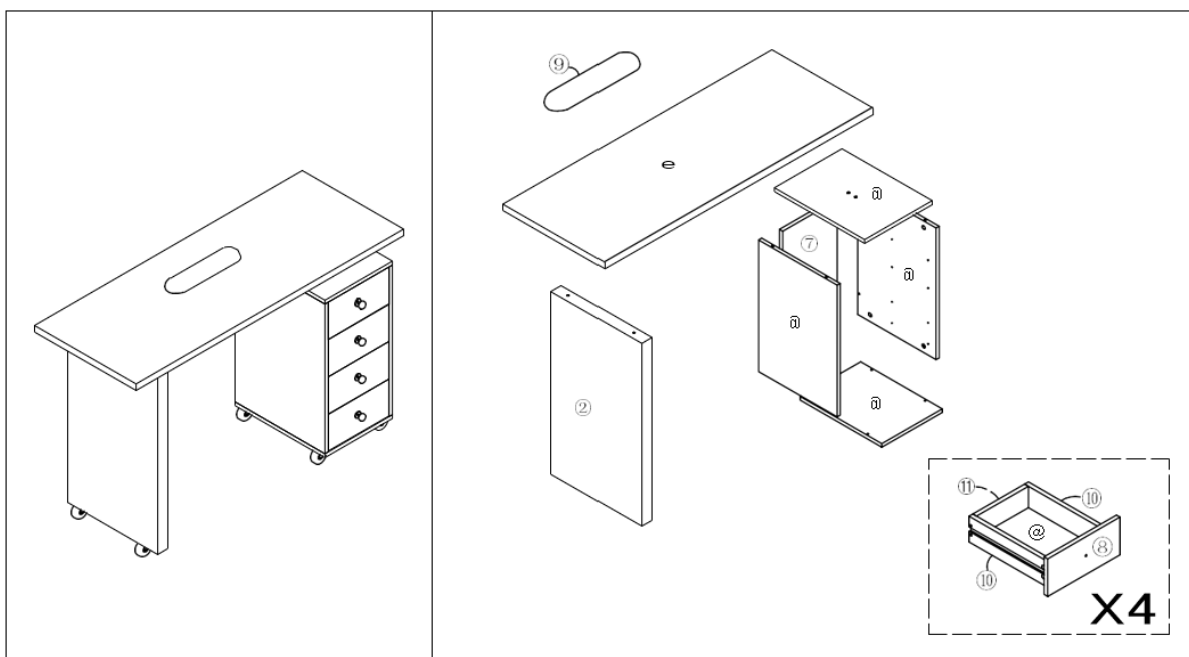









Parts



Part list A

DESCRIPTION	QTY	PICTURE	DESCRIPTION	QTY	PICTURE
① Table top 1190*450*21mm	x1		② Supporting leg 705*400*45mm	x1	
③ Top-board 302*402*15mm	x1		④ Bottom drawing 302*402*15mm	x1	
⑤ Side-board 575*400*15mm	x1		⑥ Side-board 575*400*15mm	x1	
⑦ Drawing Back-board 575*270*15mm	x1		⑧ Drawing face 266*141*15mm	x4	
⑨ Pad	x1		⑩ Drawing Side-board 330*92*15mm	x8	
⑪ Drawing Back-board 325*92*15mm	x4		⑫ Bottom drawing 335*225*3mm	x4	

Part list B

DESCRIPTION	QTY	PICTURE	DESCRIPTION	QTY	PICTURE
A Eccentric fittings	x28+2		B Eccentric fittings	x28+2	
C Wheel	x6		D Guide	X4	
E Screws	x48+10	 Ø3.5*12	F Supporting leg	x2	 Ø8*130
G Dowel	x2+1	 Ø8*40	H Screws	x4+1	 Ø4*18
J Door knob	X4		K Cylinder	x1	 Ø76*100
L Screws	x16+2	 Ø3.5*35	M Screws	x32+5	 Ø3.5*18
N Angle iron	x4				



Niniejsza instrukcja obsługi została przetłumaczona za pomocą tłumaczenia maszynowego. Dołożyliśmy wszelkich starań, aby zapewnić dokładność tłumaczenia. Należy jednak pamiętać, że tłumaczenia automatyczne nie są doskonałe i nie mają na celu zastąpienia tłumaczy. Oficjalna wersja instrukcji obsługi jest w języku angielskim. Wszelkie różnice między wersją przetłumaczoną a oryginałem w języku angielskim nie są prawnie wiążące. Jeśli masz jakiegokolwiek pytania dotyczące dokładności tłumaczenia, zapoznaj się z wersją angielską, która jest wersją oficjalną. Więcej wersji językowych jest dostępnych na życzenie pod adresem info@expondo.com.

Dane techniczne

Opis parametru	Wartość parametru
Nazwa produktu	Biurko kosmetyczne do manicure
Model	PHY-MT-9
Wymiary (szerokość x długość x wysokość) (mm)	450x1190x780
Ciężar [kg]	31,5

Zamiar

Produkt jest specjalistycznym stanowiskiem roboczym przeznaczonym do wykonywania zabiegów pielęgnacji paznokci i zabiegów kosmetycznych, w szczególności manicure. Zapewnia komfortowe, zorganizowane i wydajne środowisko zarówno dla stylisty paznokci, jak i klientki.

Montaż



NOTATKA



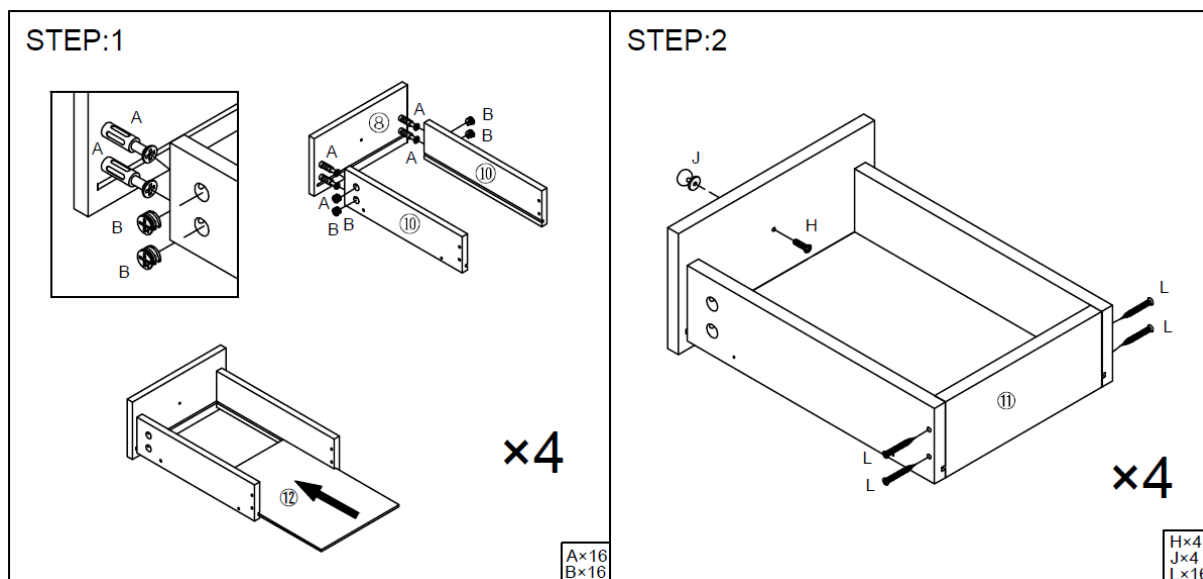

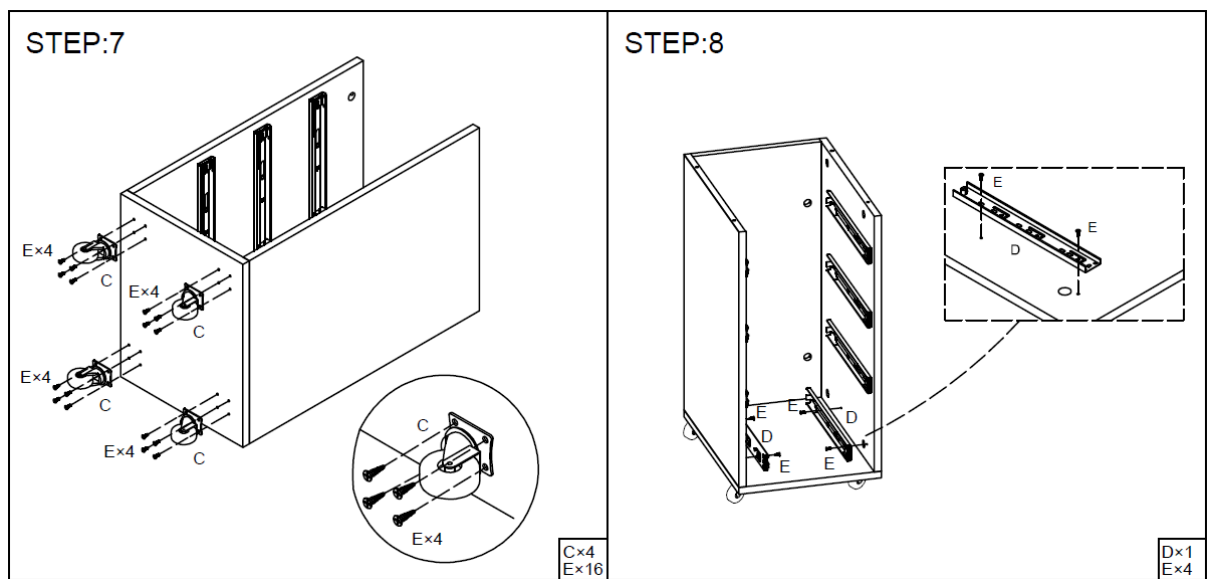
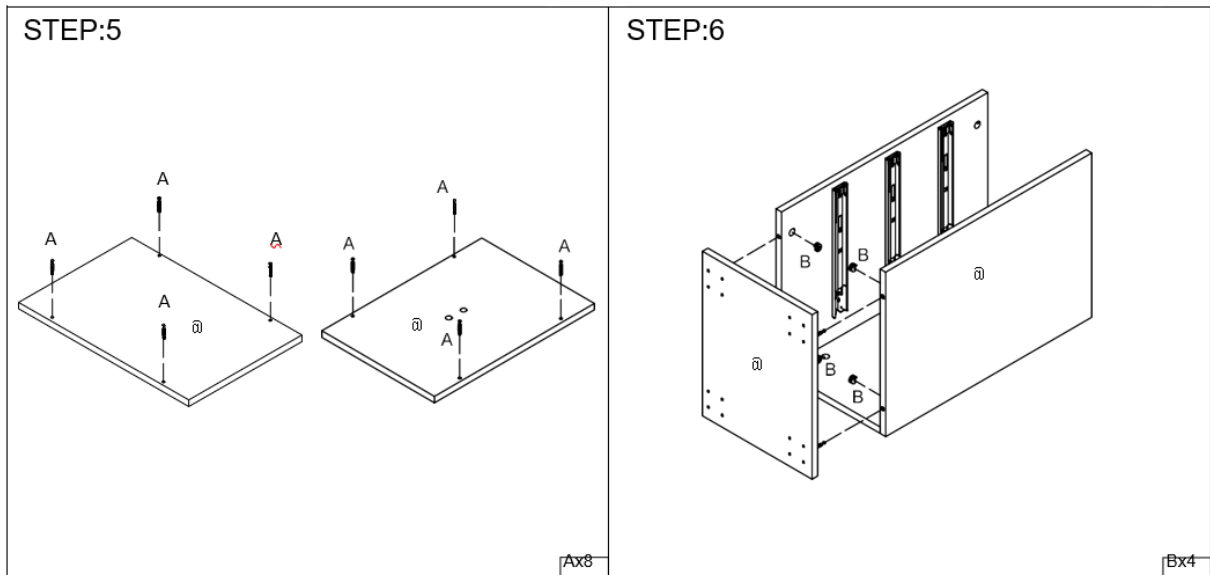
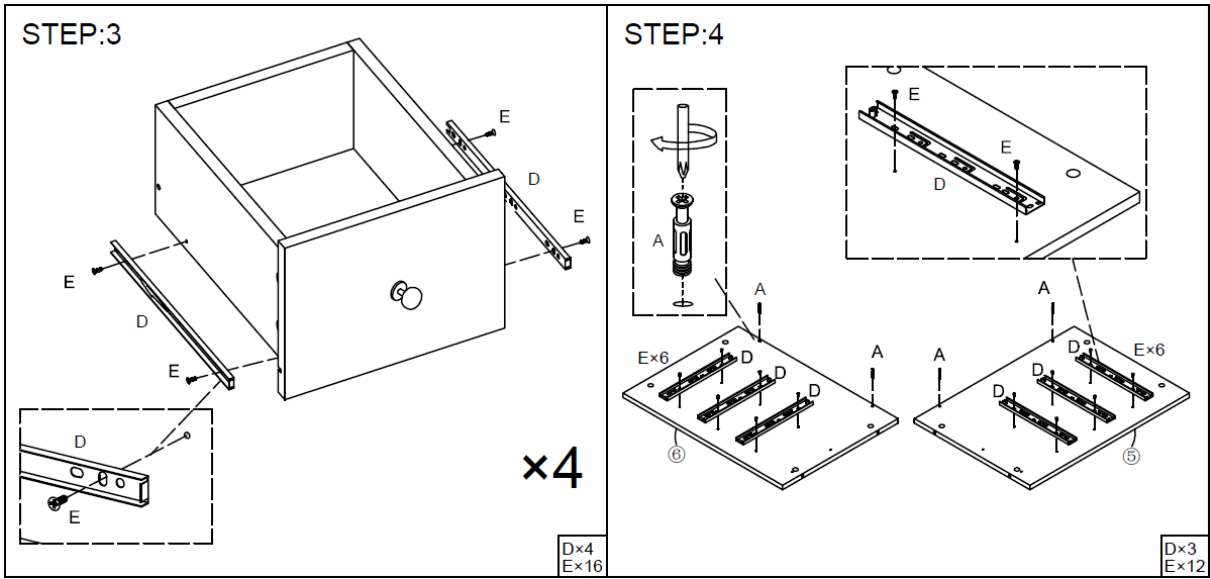

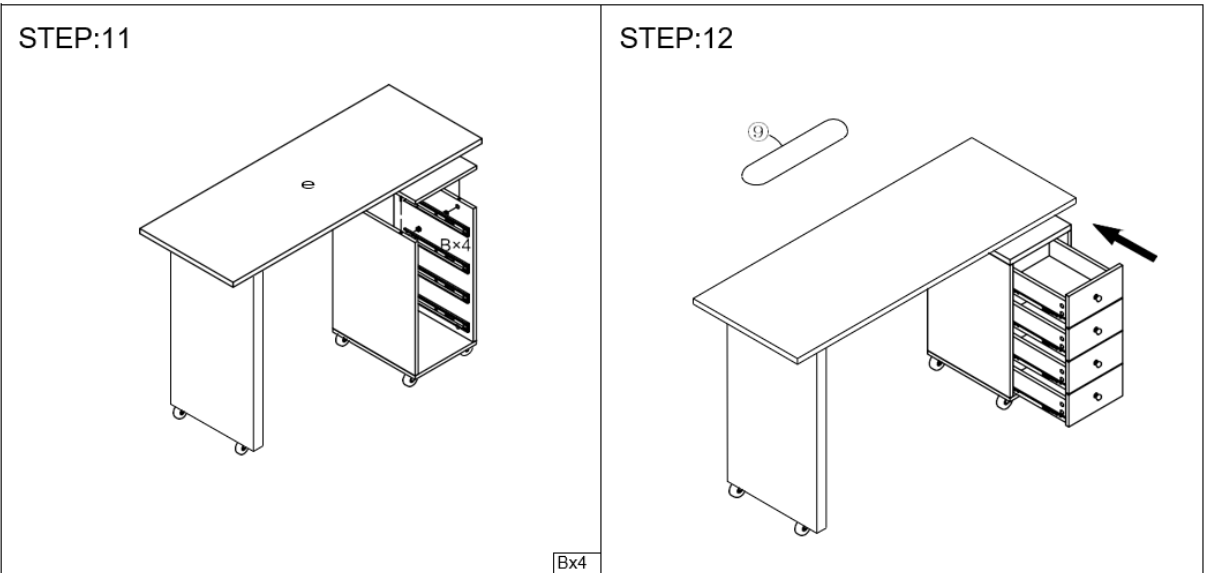
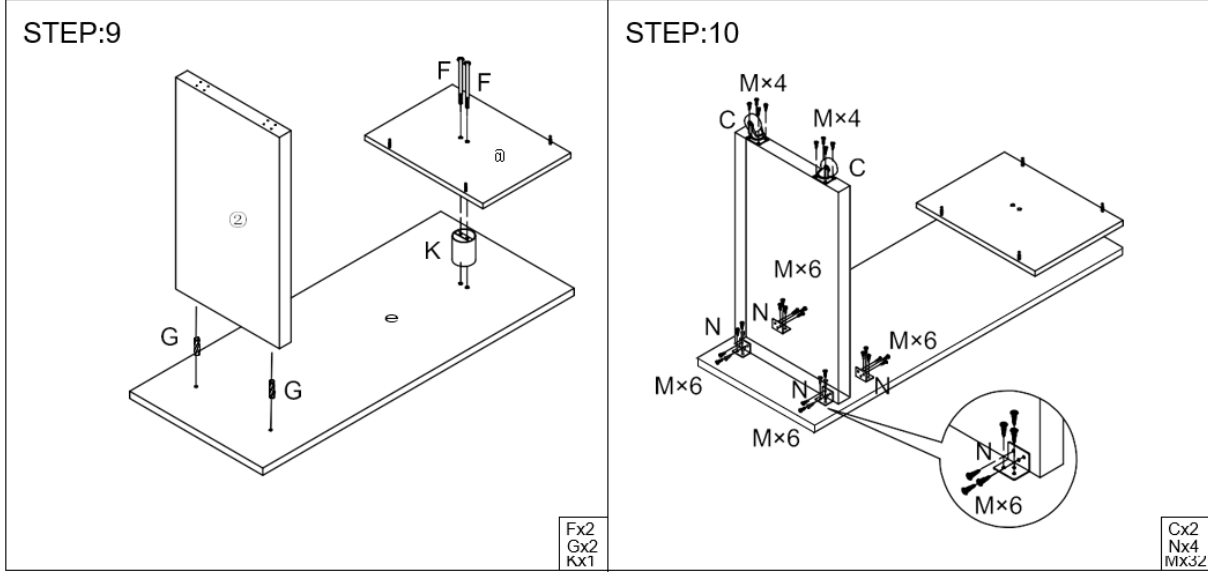





- Wybierz czystą i miękką powierzchnię do rozłożenia części. Pomoże to zapobiec uszkodzeniom i zarysowaniom w trakcie montażu.
- Wymagane jest dodatkowe narzędzie.







Lista części B

OPIS	ILOŚĆ	ZDJĘCIE	OPIS	ILOŚĆ	ZDJĘCIE
A Okucia mimośrodowe	x28+2		B Okucia mimośrodowe	x28+2	
C Koło	x 6		D Przewodnik	X4	
E Śruby	x48+10	 Ø3.5*12	F Noga podporowa	x 2	 Ø8*130
G Kołek	x2+1	 Ø8*40	H Śruby	x4+1	 Ø4*18
J Klamka do drzwi	X4		K Cylinder	x 1	 Ø76*100
L Śruby	x16+2	 Ø3.5*35	M Śruby	x32+5	 Ø3.5*18
N Kątownik	x 4				



Tato uživatelská příručka byla přeložena pomocí strojového překladu. Udělali jsme vše pro to, aby byl překlad přesný, ale mějte na paměti, že automatické překlady nejsou dokonalé a nemají nahradit lidské překladače. Oficiální verze uživatelské příručky je v angličtině. Jakékoli rozdíly mezi přeloženou verzí a původní angličtinou nejsou právně závazné. Máte-li jakékoli dotazy ohledně přesnosti překladu, podívejte se prosím na anglickou verzi, která je oficiálním odkazem. Další jazykové verze jsou k dispozici na vyžádání na adrese info@expondo.com.

Technické údaje

Popis parametru	Hodnota parametru
Stůl pro horní frézku	Kosmetický stůl na manikúru
Model	PHY-MT-9
Rozměry (šířka x délka x výška) (mm)	450 x 1190 x 780
Hmotnost [kg]	31,5

Účel

Produkt je specializovaná pracovní stanice určená k usnadnění péče o nehty a kosmetických služeb, konkrétně manikúry. Poskytuje pohodlné, organizované a efektivní nastavení pro nehtového technika i klienta.

Montáž



POZNÁMKA

- Pro rozložení dílů zvolte čistý, měkký povrch. To pomůže zabránit poškození nebo poškrábání během procesu montáže.
- Je vyžadován další nástroj.

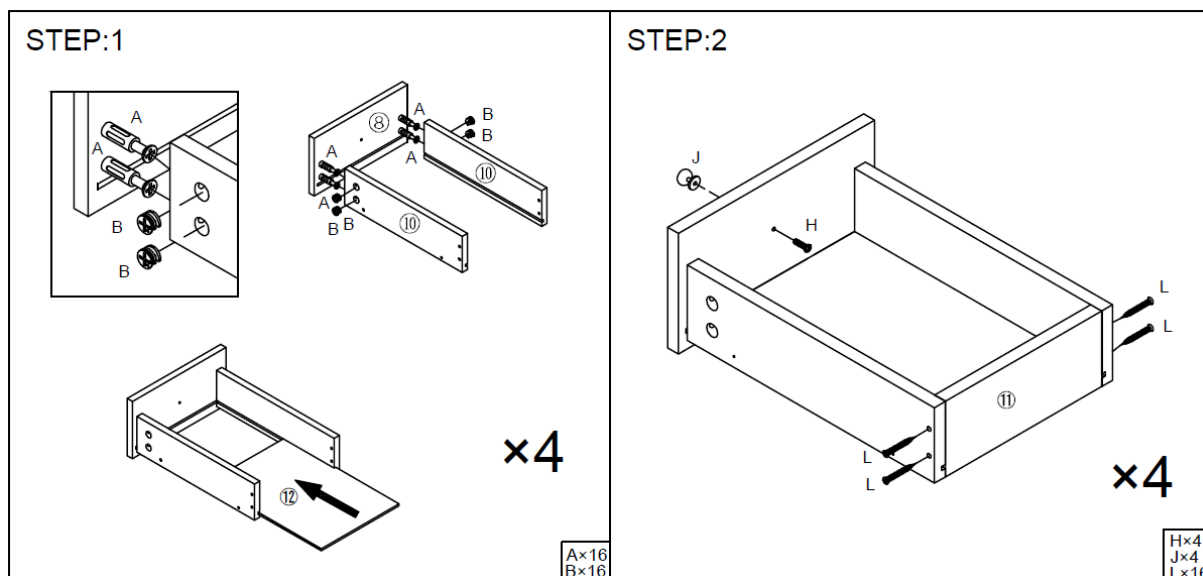

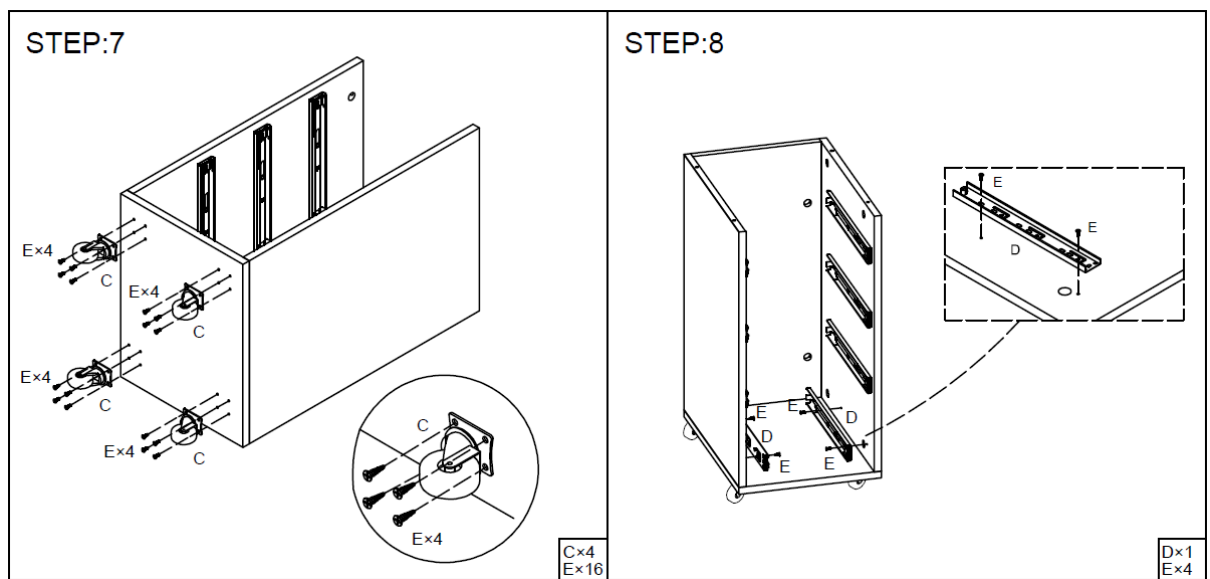
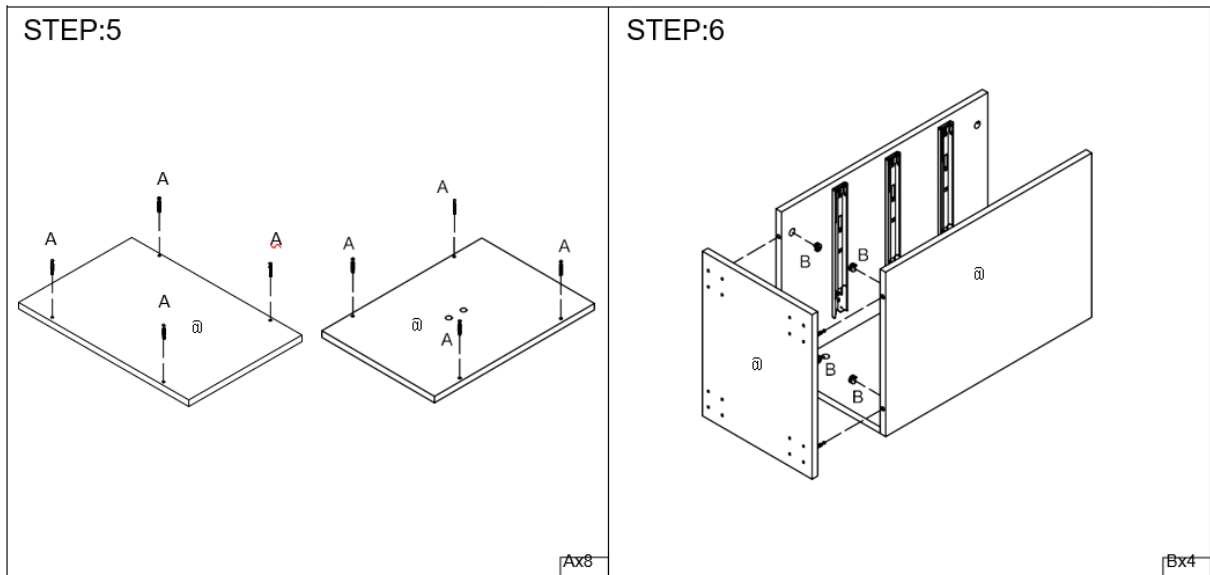
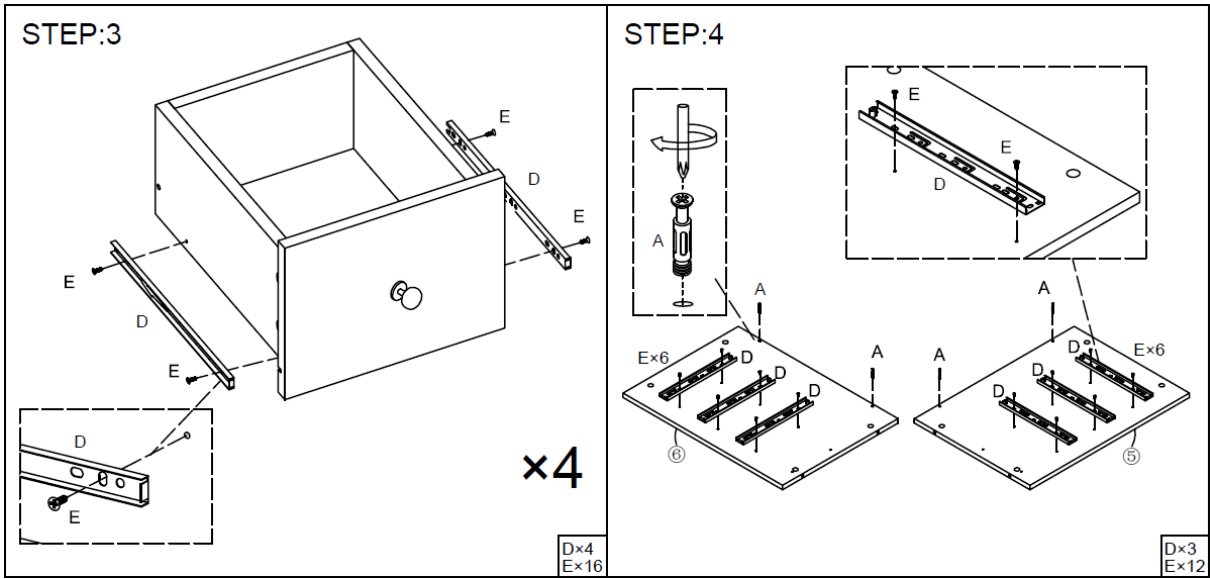

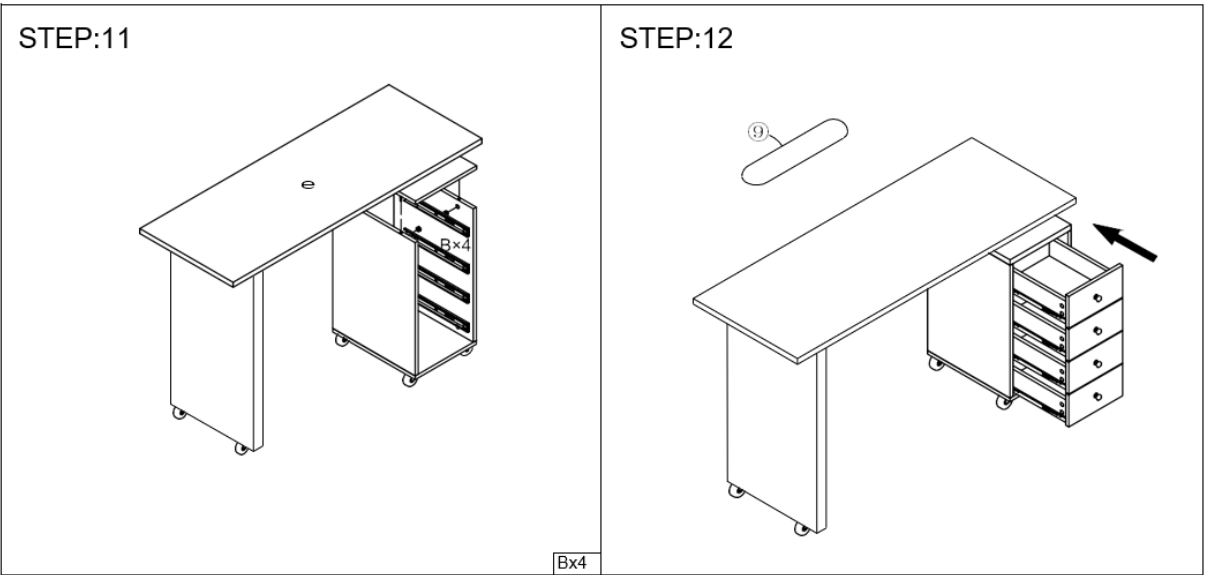
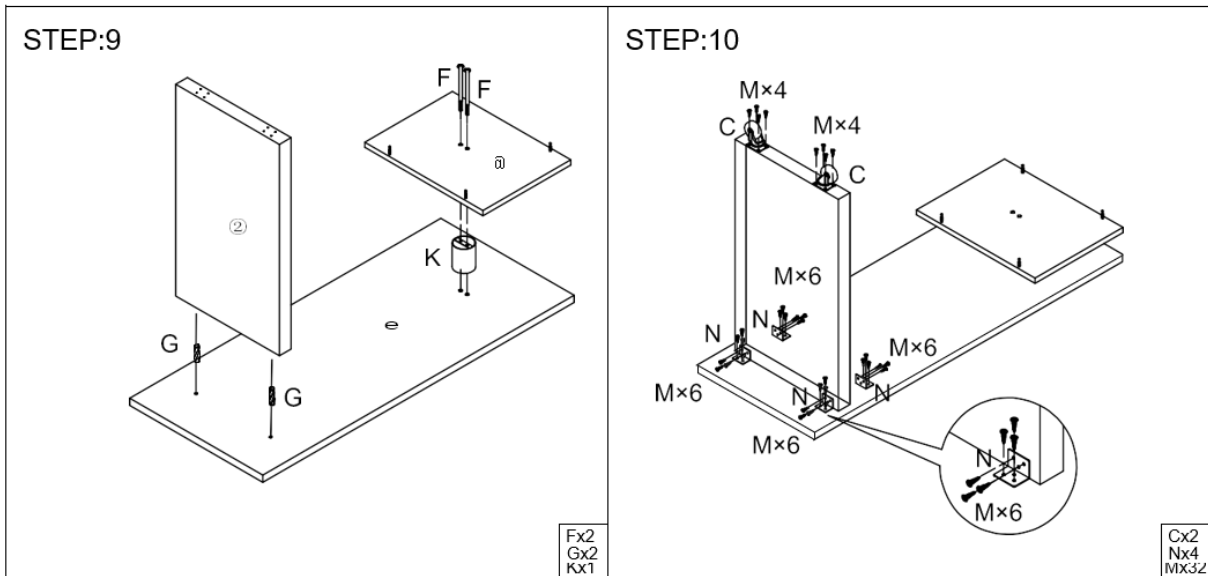



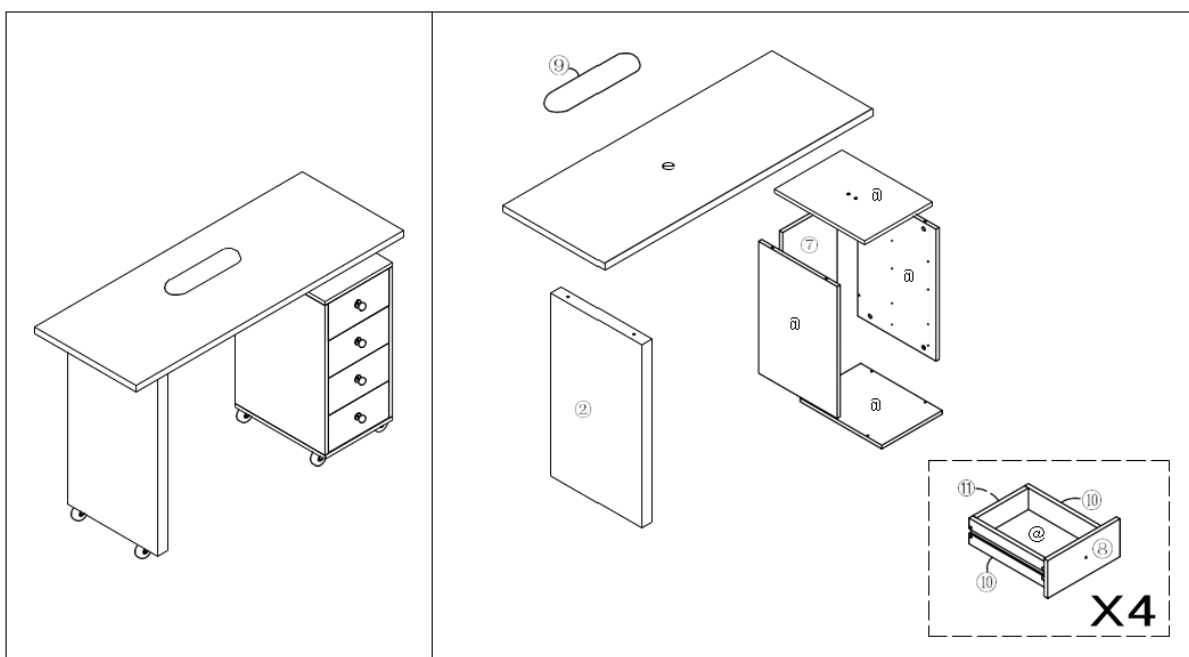









Díly



Seznam dílů A

POPIS	MNOŽS TVÍ	OBRÁZEK	POPIS	MNOŽS TVÍ	OBRÁZEK
① Deska stolu 1190*450*21mm	x1		② Nosná noha 705*400*45mm	x1	
③ Horní deska 302*402*15mm	x1		④ Spodní kresba 302*402*15mm	x1	
⑤ Bočnice 575*400*15mm	x1		⑥ Boční deska 575*400*15mm	x1	
⑦ Kreslení Back-board 575*270*15mm	x1		⑧ Kreslicí plocha 266*141*15mm	x4	
⑨ Podložka	x1		Výkres ⑩ Boční deska 330*92*15mm	x8	
Výkres ⑪ Zadní deska 325*92*15mm	x4		⑫ Spodní výkres 335*225*3mm	x4	

Seznam dílů B

POPIS	MNOŽSTVÍ	OBRÁZEK	POPIS	MNOŽSTVÍ	OBRÁZEK
A Excentrické kování	x28+2		B Excentrické kování	x28+2	
C Kolo	x6		D Průvodce	x4	
E Šrouby	x48+10	 Ø3.5*12	F Opěrná noha	x2	 Ø8*130
G Hmoždinka	x2+1	 Ø8*40	H Šrouby	x4+1	 Ø4*18
J Klika dveří	x4		K Válec	x1	 Ø76*100
L Šrouby	x16+2	 Ø3.5*35	M Šrouby	x32+5	 Ø3.5*18
N Úhlová žehlička	x4				



Ce manuel d'utilisation a été traduit à l'aide d'une traduction automatique. Nous avons fait tout notre possible pour garantir l'exactitude de la traduction, mais veuillez noter que les traductions automatiques ne sont pas parfaites et ne sont pas destinées à remplacer les traducteurs humains. La version officielle du manuel d'utilisation est en anglais. Les éventuelles différences entre la version traduite et l'original anglais ne sont pas juridiquement contraignantes. Si vous avez des questions sur l'exactitude de la traduction, veuillez vous référer à la version anglaise, qui est la référence officielle. D'autres versions linguistiques sont disponibles sur demande via info@expondo.com.

Caractéristiques techniques

Description du paramètre	Valeur du paramètre
Nom de produit	Bureau de manucure et de cosmétique
Modèle	PHY-MT-9
Dimensions (Largeur x Longueur x Hauteur) (mm)	450 x 1190 x 780
Poids [kg]	31,5

But

Le produit est un poste de travail spécialisé conçu pour faciliter les soins des ongles et les services cosmétiques, en particulier les manucures. Il offre une configuration confortable, organisée et efficace tant pour le technicien des ongles que pour le client.

Montage



NOTE

- Choisissez une surface propre et douce pour disposer les pièces. Cela aidera à éviter tout dommage ou rayure pendant le processus d'assemblage.
- Un outil supplémentaire est requis.

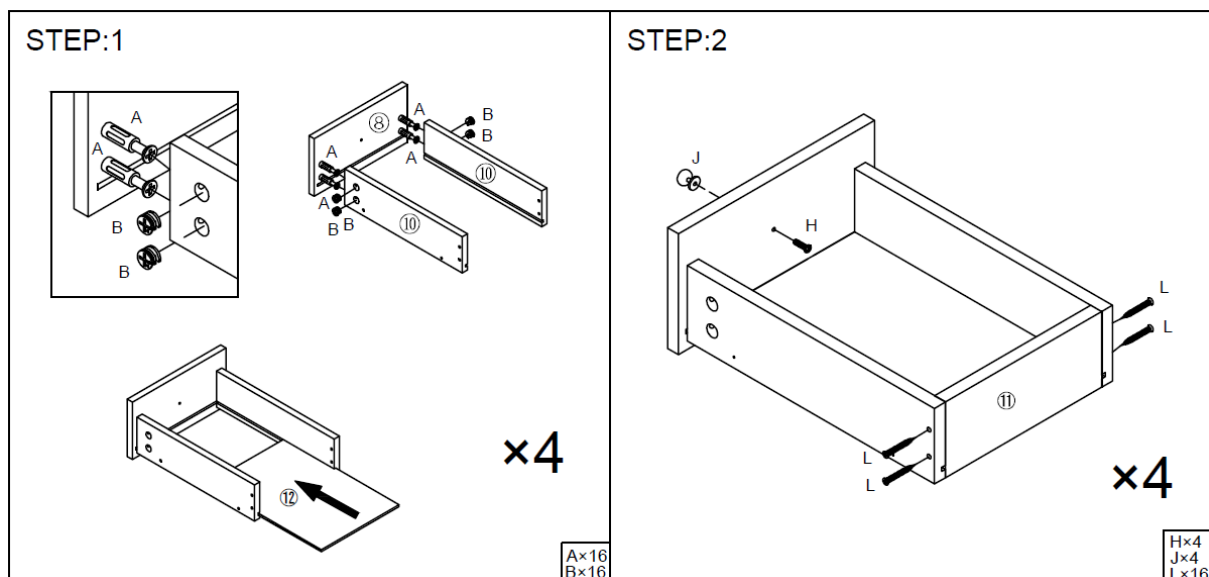

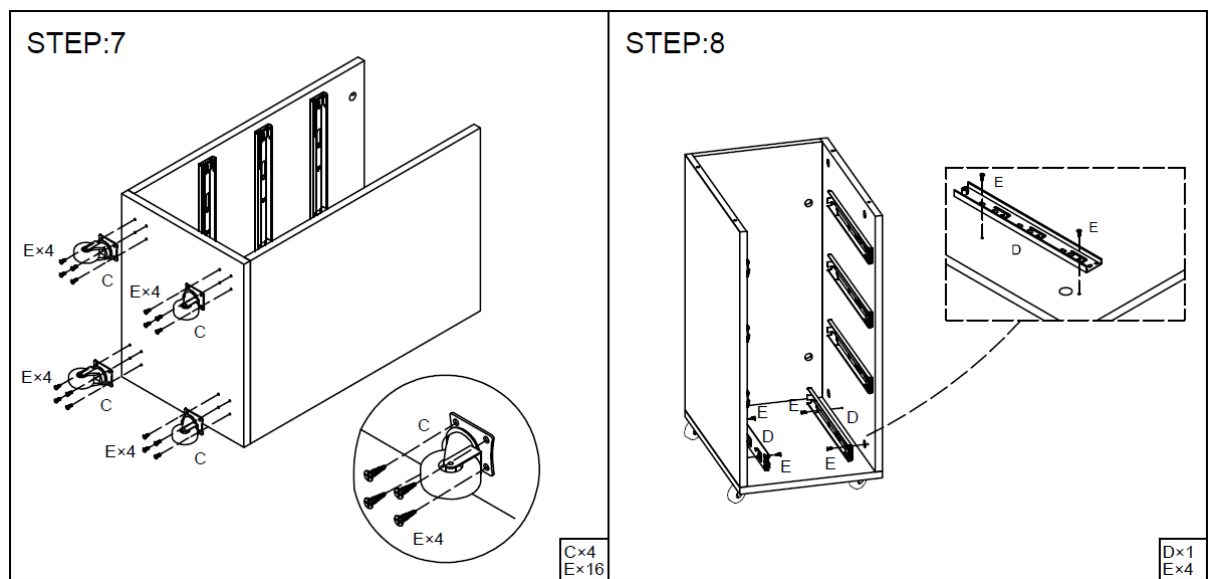
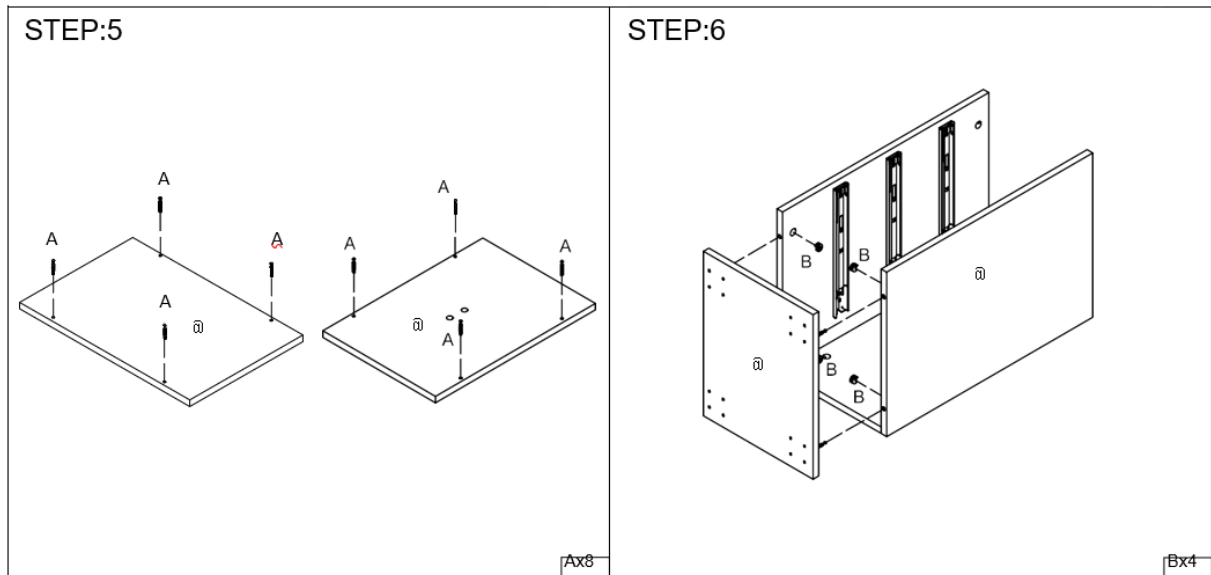
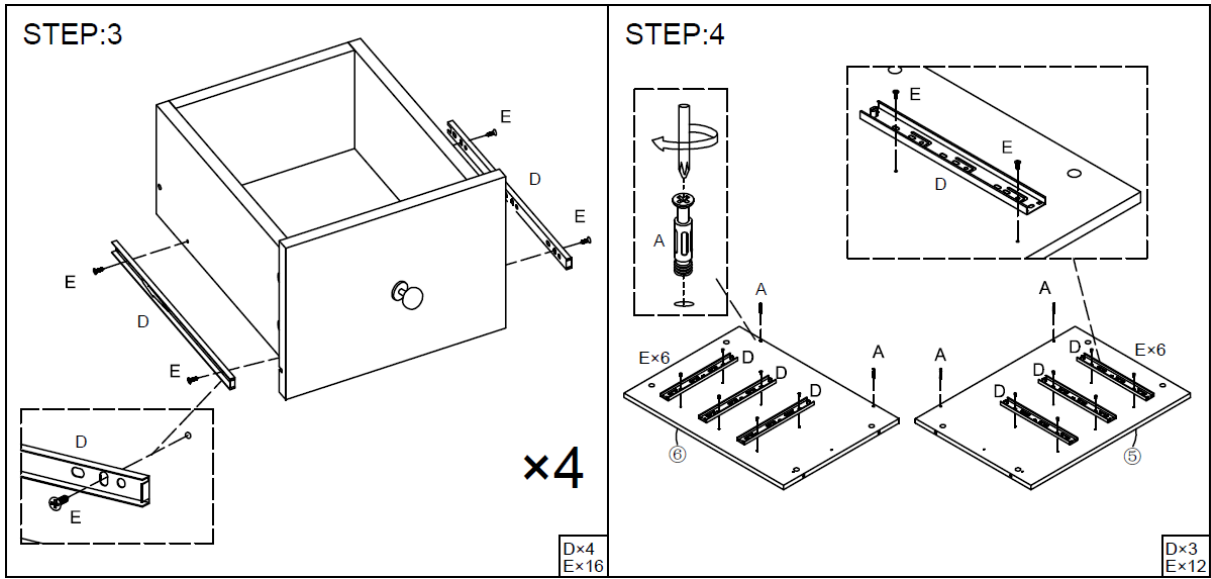

STEP:9

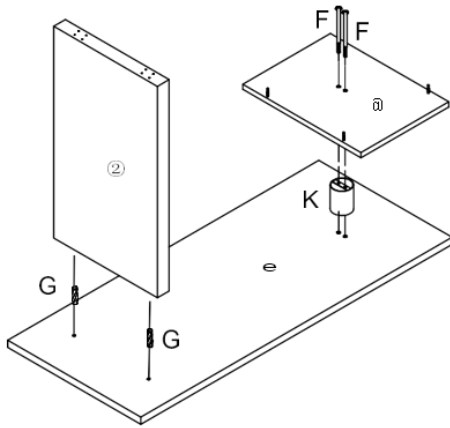
Fx2
Gx2
Kx1

STEP:10

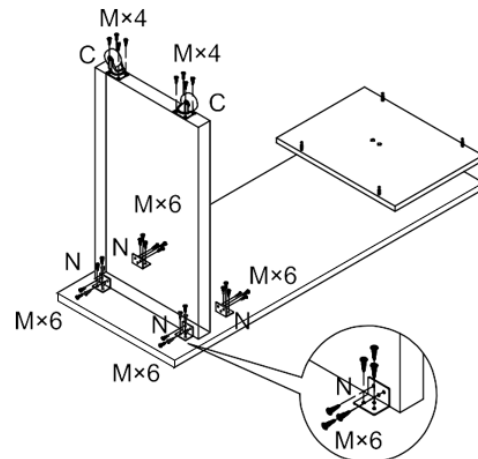
Cx2
Nx4
Mx3z

STEP:11

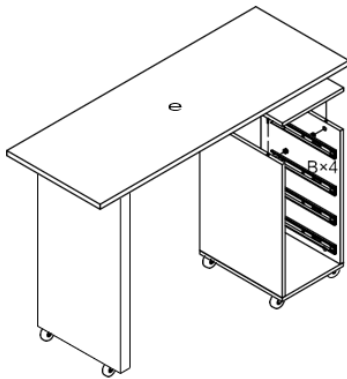

Bx4

STEP:12

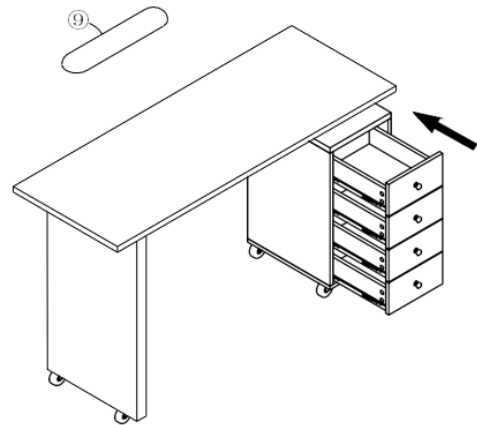



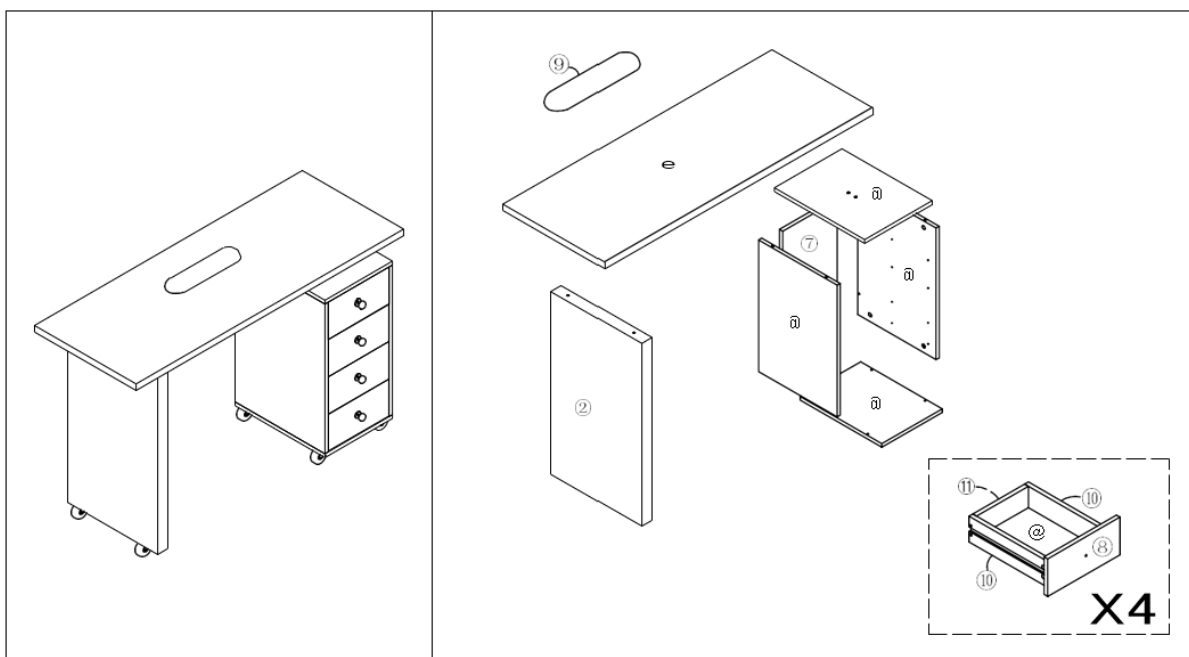







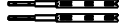

Parties



Liste des pièces A

DESCRIPTION	Qté	IMAGE	DESCRIPTION	Qté	IMAGE
① Plateau de la table 1190*450*21mm	x 1		② Pied de support 705*400*45mm	x 1	
③ Panneau supérieur 302*402*15mm	x 1		④ Dessin du bas 302*402*15mm	x 1	
⑤ Buffet 575*400*15mm	x 1		⑥ Buffet 575*400*15mm	x 1	
⑦ Planche à dessin 575*270*15mm	x 1		⑧ Dessin de visage 266*141*15mm	x 4	
⑨ Tampon	x 1		⑩ Plan Buffet 330*92*15mm	x 8	
⑪ Plan Panneau arrière 325*92*15mm	x 4		⑫ Dessin du bas 335*225*3mm	x 4	

Liste des pièces B

DESCRIPTION	Qté	IMAGE	DESCRIPTION	Qté	IMAGE
A Raccords excentriques	x28+2		B Raccords excentriques	x28+2	
C Roue	x 6		D Guide	X4	
E Vis	x48+10	 Ø3,5*12	F Jambe d'appui	x 2	 Ø8*130
G Goujon	x2+1	 Ø8*40	H Vis	x4+1	 Ø4*18
J Poignée de porte	X4		K Cylindre	x 1	 Ø76*100
L Vis	x16+2	 Ø3,5*35	M Vis	x32+5	 Ø3,5*18
N Fer d'angle	x 4				



Questo manuale utente è stato tradotto utilizzando la traduzione automatica. Abbiamo fatto ogni sforzo per garantire l'accuratezza della traduzione, ma tieni presente che le traduzioni automatiche non sono perfette e non intendono sostituire i traduttori umani. La versione ufficiale del Manuale d'uso è in inglese. Eventuali differenze tra la versione tradotta e quella originale in inglese non sono giuridicamente vincolanti. In caso di dubbi sull'accuratezza della traduzione, fare riferimento alla versione inglese, che è il riferimento ufficiale. Versioni in altre lingue sono disponibili su richiesta scrivendo a info@expondo.com.

Dati tecnici

Descrizione del parametro	Valore del parametro
Nome del prodotto	Tavolo per manicure e cosmetici
Modello	PHY-MT-9
Dimensioni (larghezza x lunghezza x altezza) (mm)	450 x 1190 x 780
Peso [kg]	31,5

Scopo

Il prodotto è una postazione di lavoro specializzata, progettata per facilitare la cura delle unghie e i servizi cosmetici, in particolare la manicure. Offre un ambiente comodo, organizzato ed efficiente sia per l'onicotecnico che per il cliente.

Montaggio



NOTA

- Scegli una superficie pulita e morbida su cui disporre i pezzi. Ciò contribuirà a prevenire eventuali danni o graffi durante il processo di assemblaggio.
- È necessario uno strumento aggiuntivo.

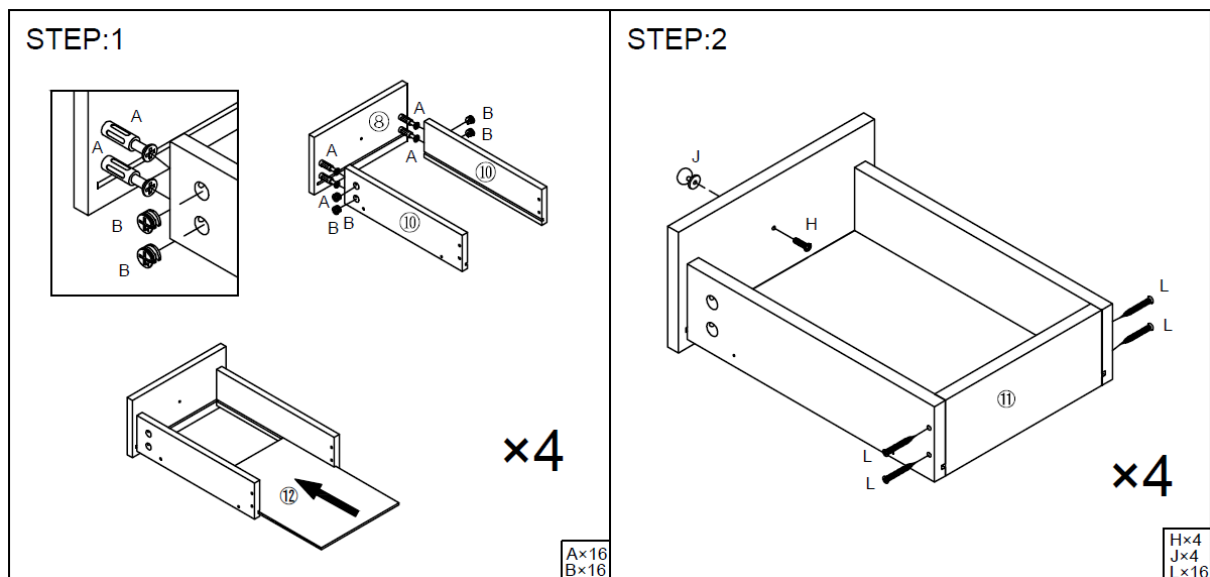

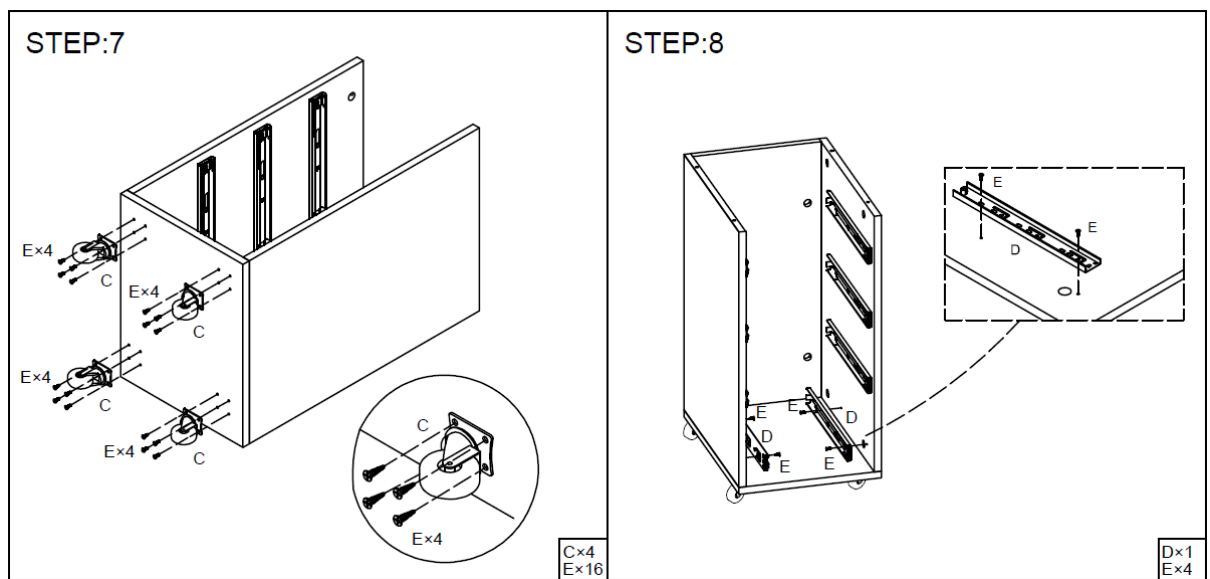
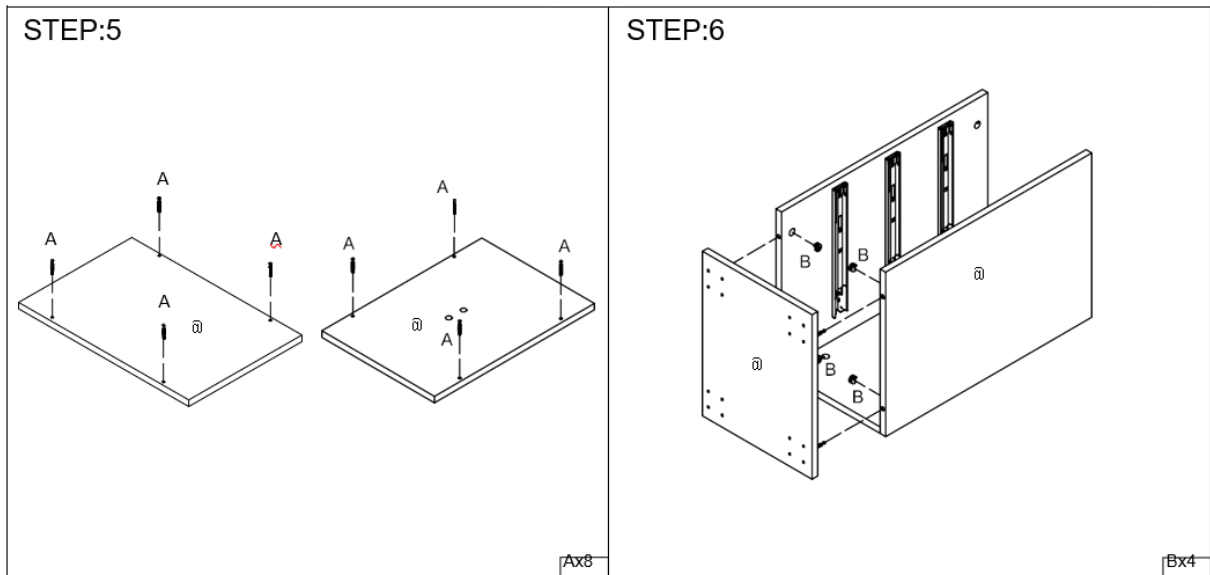
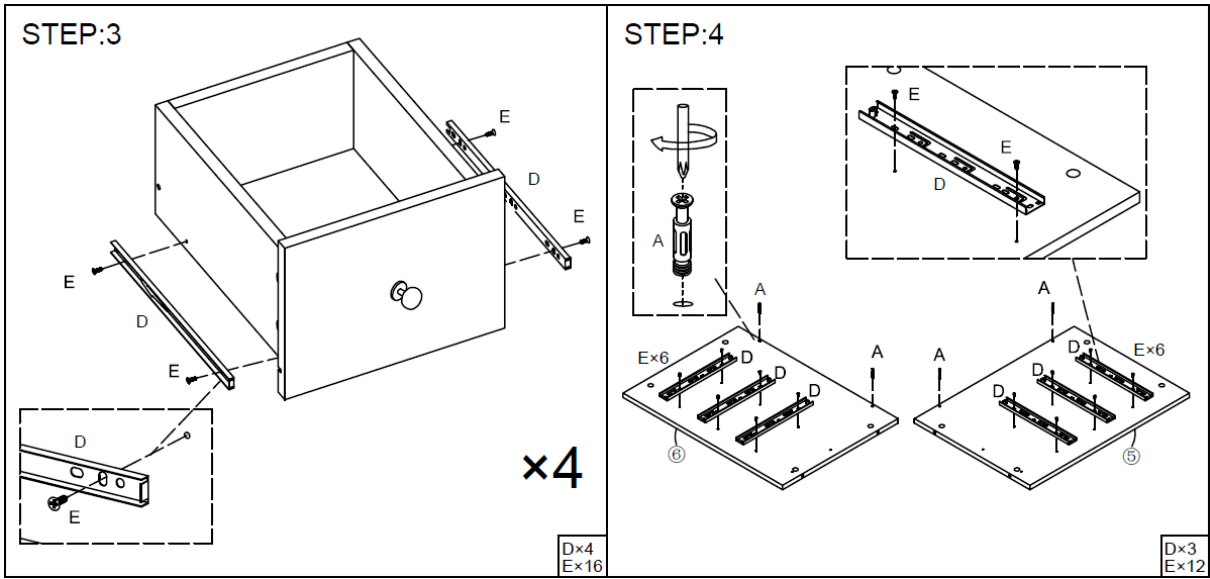

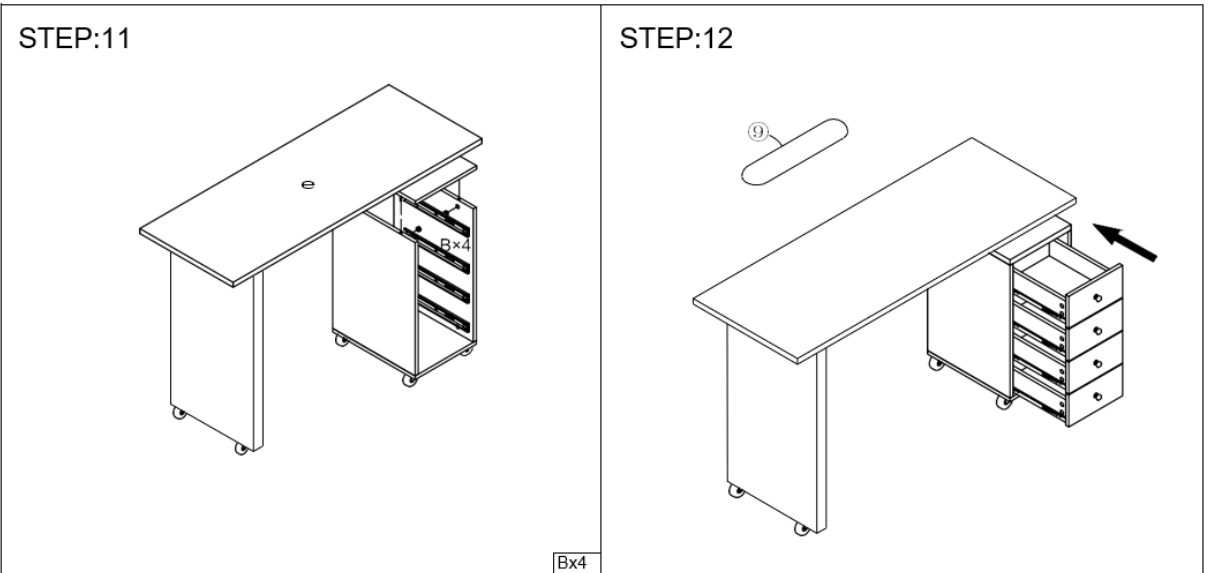
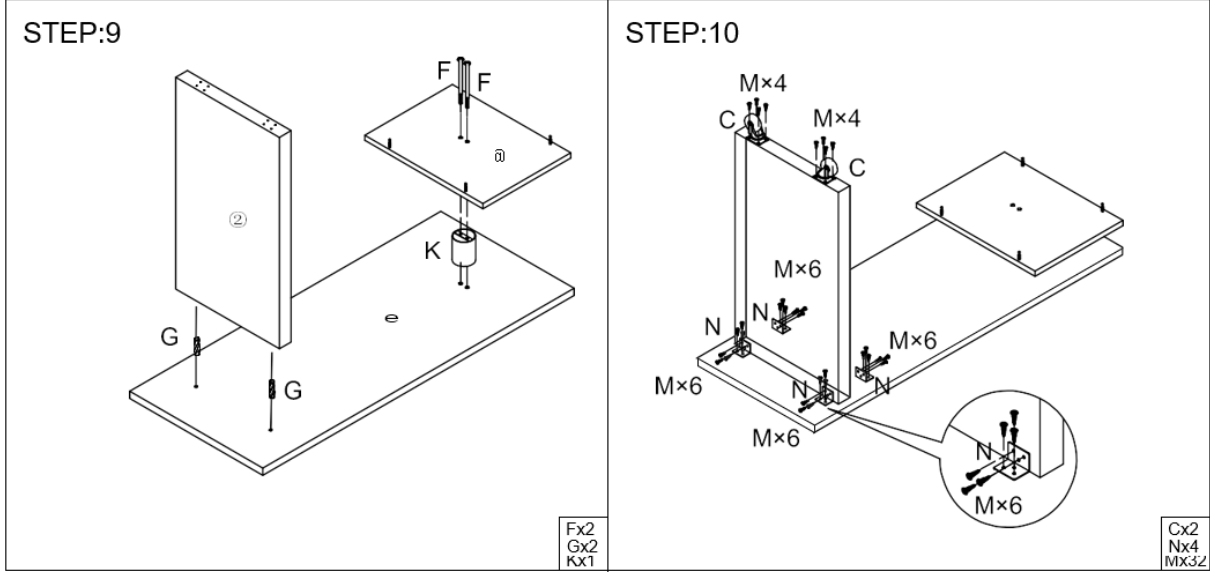



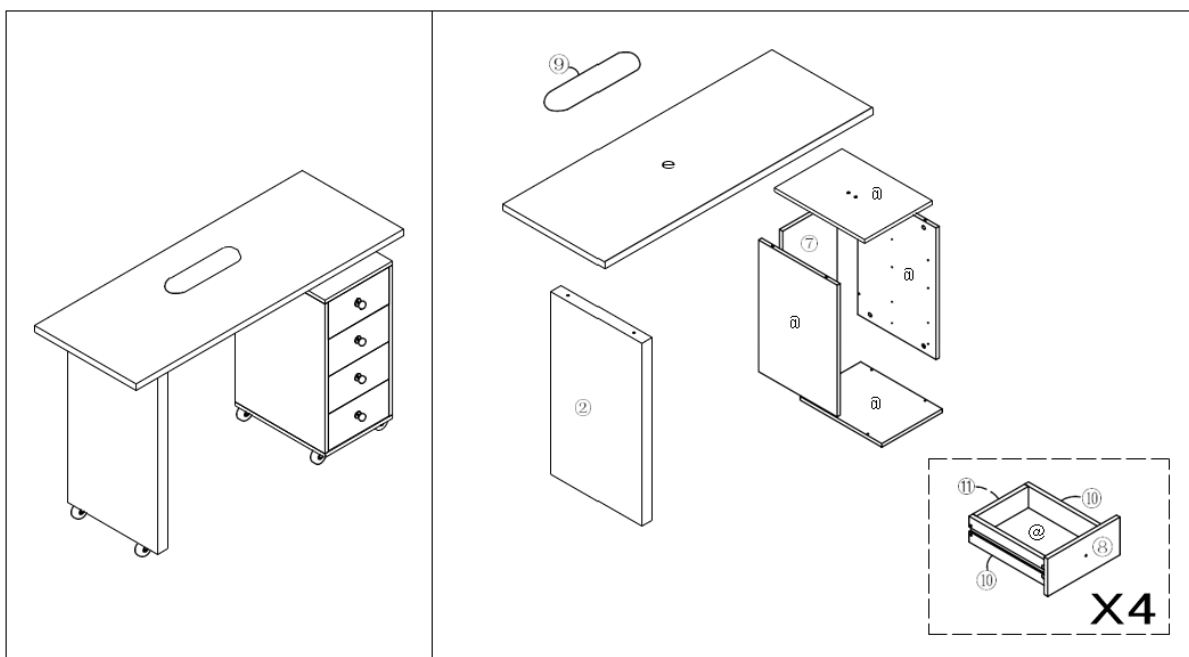









Parti



Elenco dei pezzi A

DESCRIZIONE	Quantità	IMMAGINE	DESCRIZIONE	Quantità	IMMAGINE
① Piano del tavolo 1190*450*21mm	x 1		② Gamba di supporto 705*400*45mm	x 1	
③ Pannello superiore 302*402*15mm	x 1		④ Disegno in basso 302*402*15mm	x 1	
⑤ Credenza 575*400*15mm	x 1		⑥ Credenza 575*400*15mm	x 1	
⑦ Disegno del pannello posteriore 575*270*15mm	x 1		⑧ Disegno faccia 266*141*15mm	x 4	
⑨ Tampone	x 1		⑩ Disegno Credenza 330*92*15mm	x 8	
⑪ Disegno Pannello posteriore 325*92*15mm	x 4		⑫ Disegno inferiore 335*225*3mm	x 4	

Elenco dei pezzi B

DESCRIZIONE	Quantità	IMMAGINE	DESCRIZIONE	Quantità	IMMAGINE
A Raccordi eccentrici	x28+2		B Raccordi eccentrici	x28+2	
C Ruota	x 6		D Guida	X4	
E Viti	x48+10	 Ø3.5*12	F Gamba di supporto	x 2	 Ø8*130
G Tassello	x2+1	 Ø8*40	H Viti	x4+1	 Ø4*18
J Maniglia della porta	X4		K Cilindro	x 1	 Ø76*100
L Viti	x16+2	 Ø3.5*35	M Viti	x32+5	 Ø3.5*18
N Angolo di ferro	x 4				



Este manual de usuario ha sido traducido mediante traducción automática. Hemos hecho todo lo posible para garantizar que la traducción sea precisa, pero tenga en cuenta que las traducciones automáticas no son perfectas y no están destinadas a reemplazar a los traductores humanos. La versión oficial del Manual del Usuario está en inglés. Cualquier diferencia entre la versión traducida y el original en inglés no es legalmente vinculante. Si tiene alguna pregunta sobre la exactitud de la traducción, consulte la versión en inglés, que es la referencia oficial. Están disponibles versiones en más idiomas previa solicitud a info@expondo.com.

Características técnicas

Descripción del parámetro	Valor del parámetro
Nombre del producto	Escritorio de cosmética para manicura
Modelo	PHY-MT-9
Dimensiones (Ancho x Largo x Alto) (mm)	450 x 1190 x 780
Peso [kg]	31,5

Objetivo

El producto es una estación de trabajo especializada diseñada para facilitar el cuidado de las uñas y los servicios cosméticos, específicamente la manicura. Proporciona una configuración cómoda, organizada y eficiente tanto para el técnico de uñas como para el cliente.

Montaje



NOTA

- Elija una superficie limpia y suave para colocar las piezas. Esto ayudará a evitar cualquier daño o rasguño durante el proceso de montaje.
- Se requiere herramienta adicional.

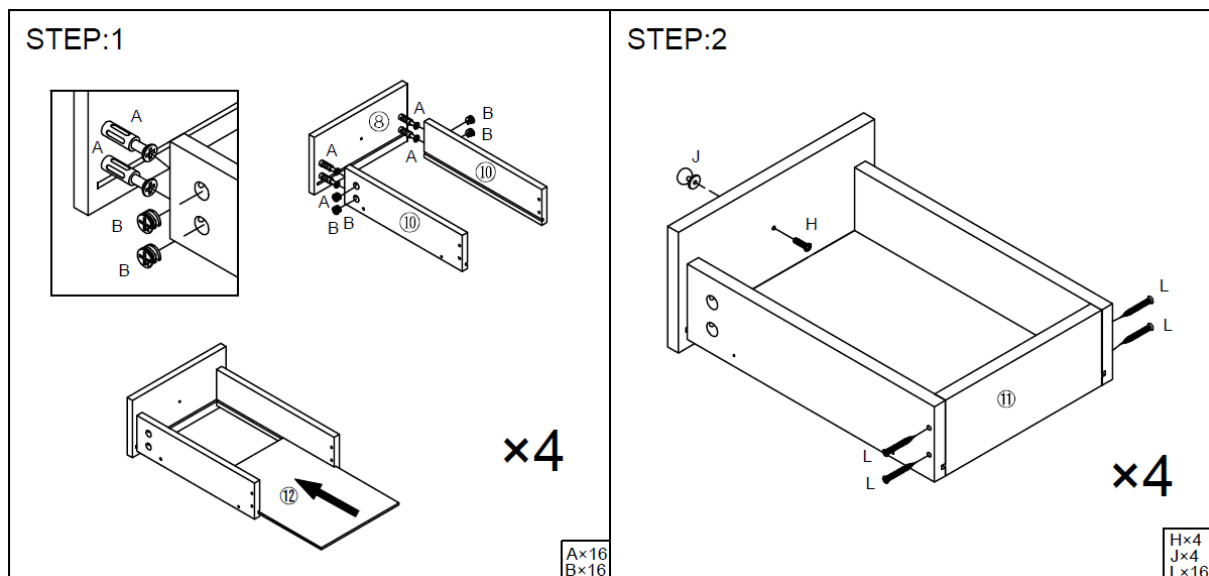

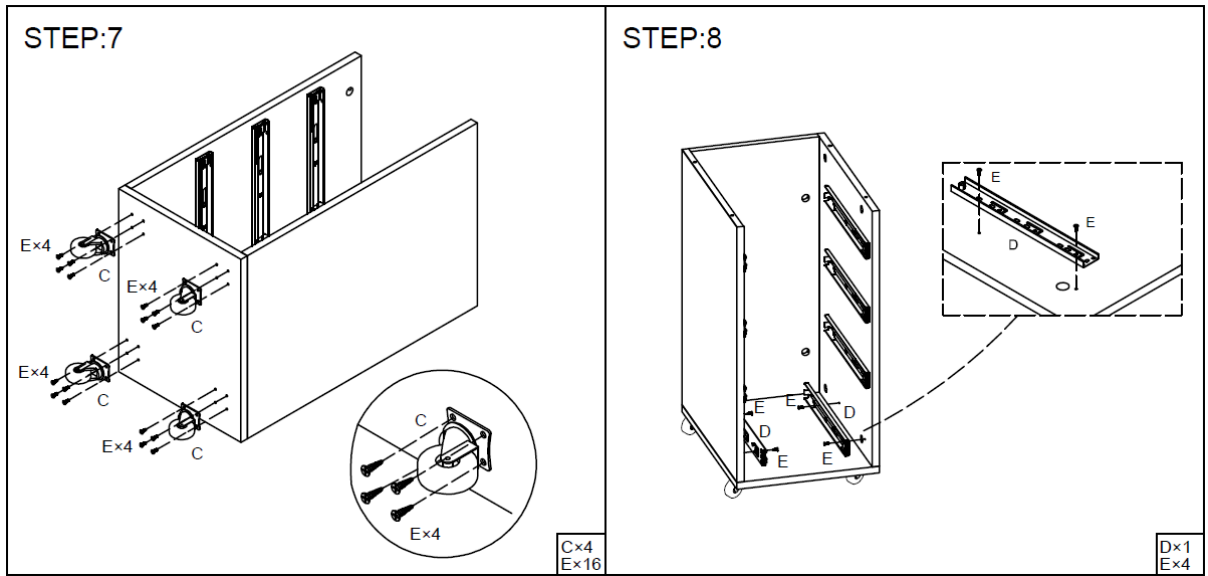
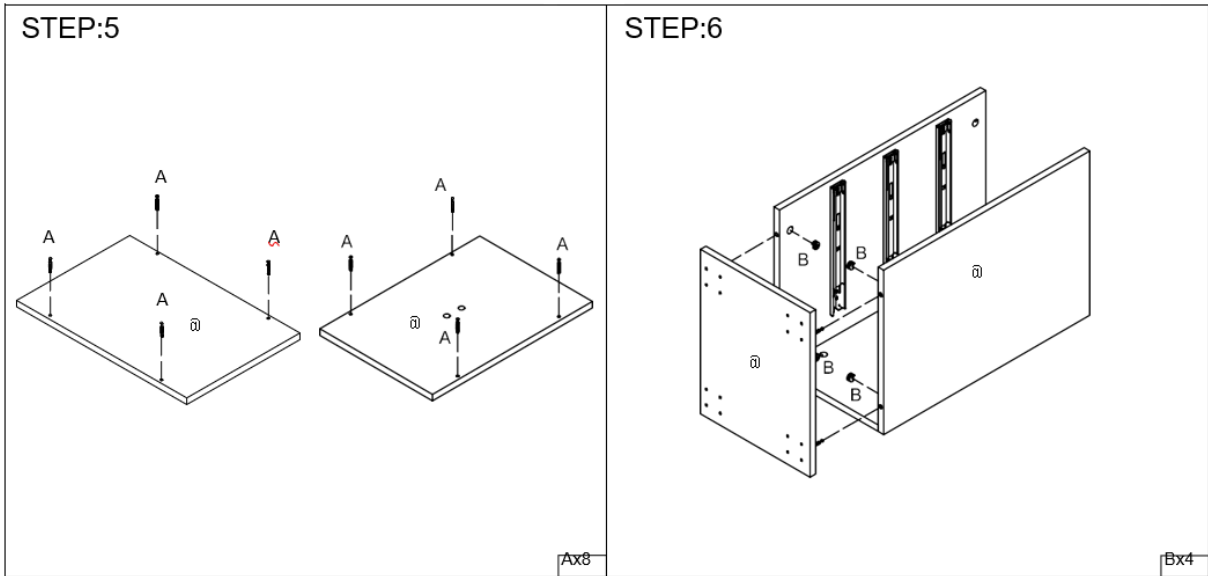
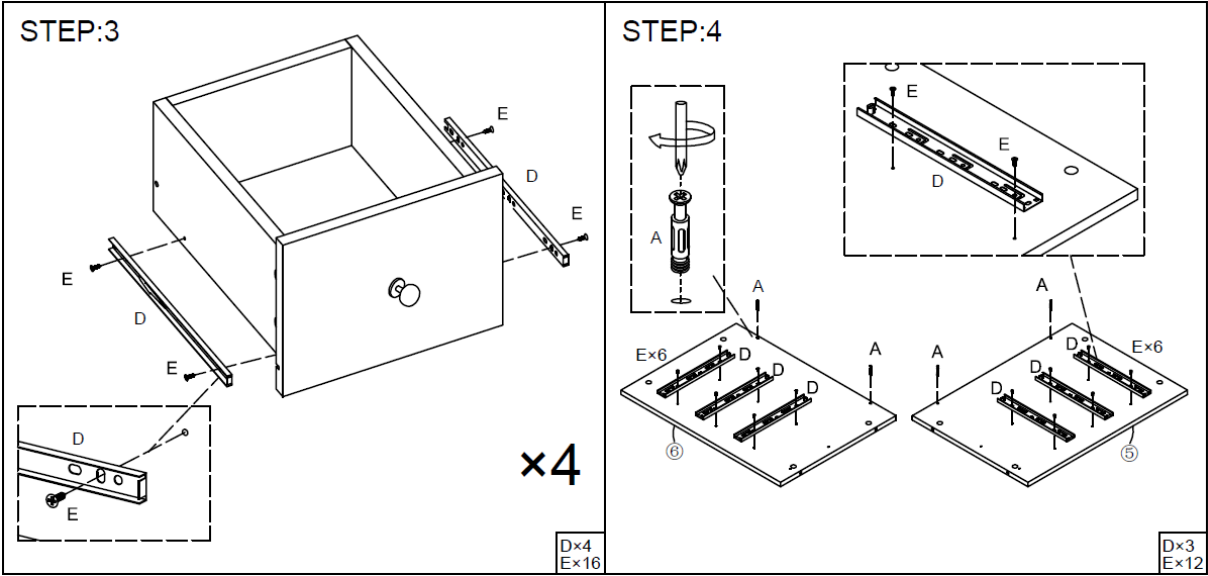

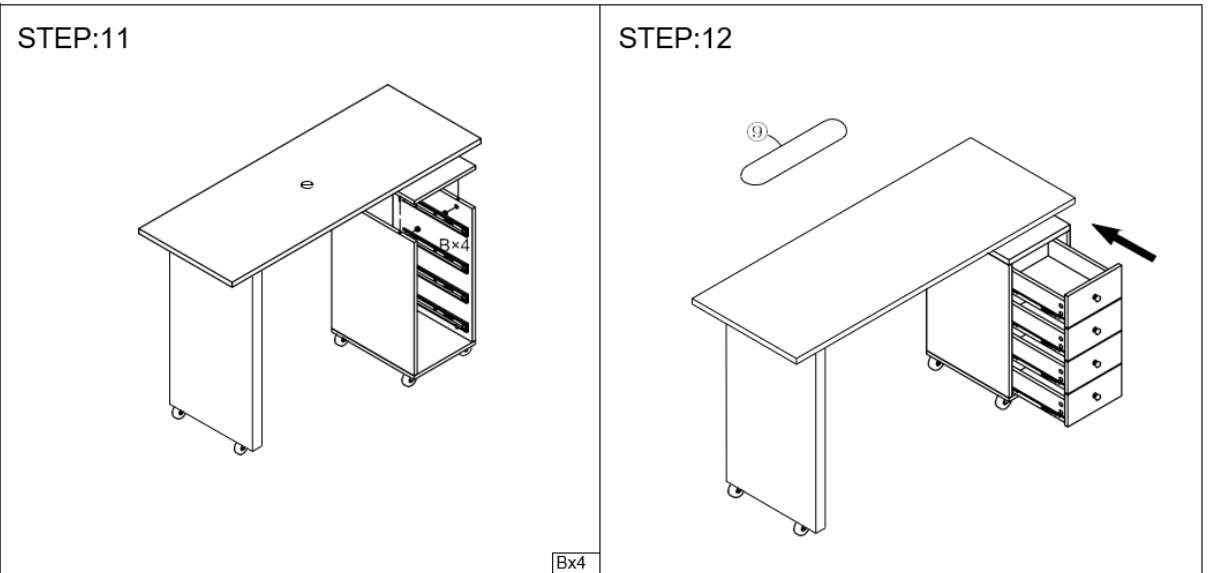
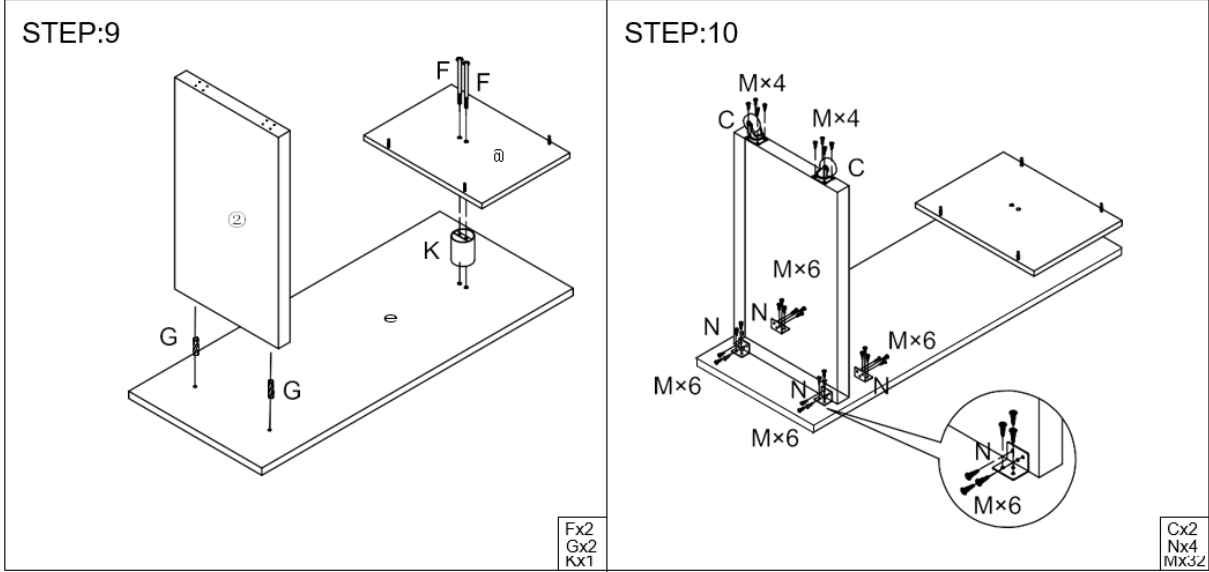



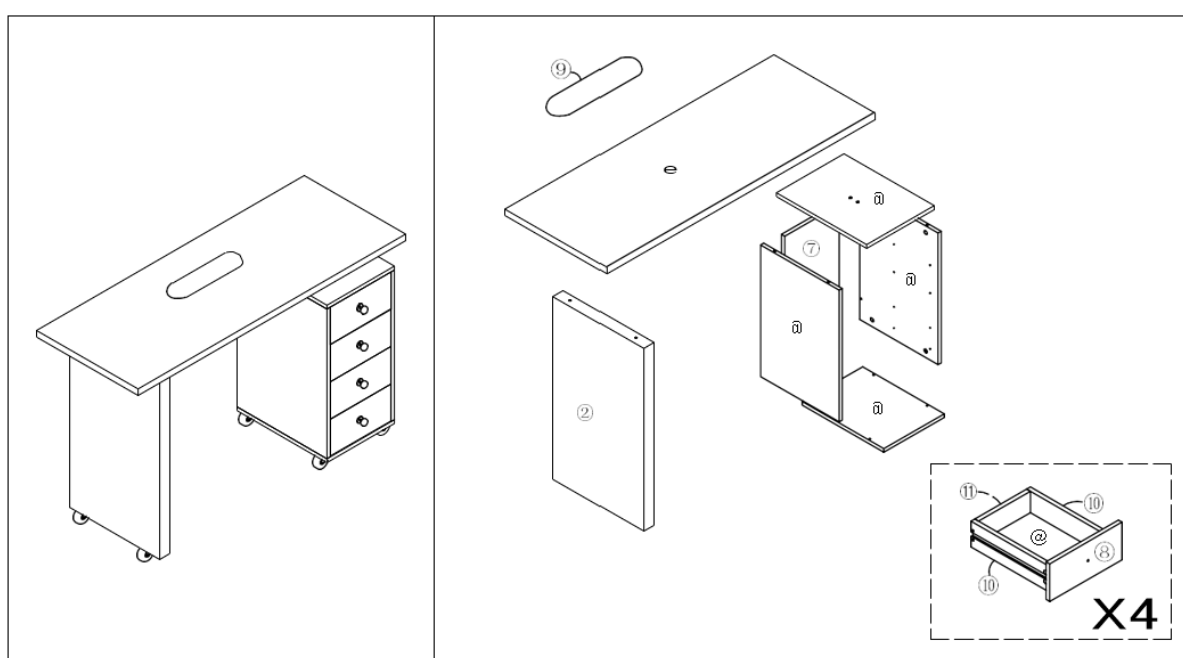







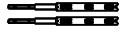

Regiones



Lista de piezas A

DESCRIPCIÓN	CANTIDAD	IMAGEN	DESCRIPCIÓN	CANTIDAD	IMAGEN
① Tablero de la mesa 1190*450*21 mm	x 1		② Pata de apoyo 705*400*45mm	x 1	
③ Tablero superior 302*402*15 mm	x 1		④ Dibujo inferior 302*402*15 mm	x 1	
⑤ Aparador 575*400*15mm	x 1		⑥ Aparador 575*400*15 mm	x 1	
⑦ Tablero de dibujo 575*270*15 mm	x 1		⑧ Dibujo de cara 266*141*15mm	x 4	
⑨ Almohadilla	x 1		⑩ Figura Aparador 330*92*15 mm	x 8	
⑪ Figura Tablero posterior 325*92*15mm	x 4		⑫ Dibujo inferior 335*225*3mm	x 4	

Lista de piezas B

DESCRIPCIÓN	CANTIDAD	IMAGEN	DESCRIPCIÓN	CANTIDAD	IMAGEN
A Accesorios excéntricos	x28+2		B Accesorios excéntricos	x28+2	
C Rueda	x 6		D Guía	X4	
E Tornillos	x48+10	 Ø3.5*12	F Pierna de apoyo	x 2	 Ø8*130
G Clavija	x2+1	 Ø8*40	H Tornillos	x4+1	 Ø4*18
J Perilla de la puerta	X4		K Cilindro	x 1	 Ø76*100
L Tornillos	x16+2	 Ø3.5*35	M Tornillos	x32+5	 Ø3.5*18
N Hierro angular	x 4				



Ezt a felhasználói kézikönyvet gépi fordítással fordították le. Minden erőfeszítést megtettünk a fordítás pontosságának biztosítása érdekében, de kérjük, vegye figyelembe, hogy az automatizált fordítások nem tökéletesek, és nem az emberi fordítók helyettesítésére szolgálnak. A felhasználói kézikönyv hivatalos változata angol nyelvű. A lefordított változat és az eredeti angol nyelvű változat közötti eltérések nem jogilag kötelező érvényűek. Ha bármilyen kérdése van a fordítás pontosságával kapcsolatban, kérjük, olvassa el az angol nyelvű változatot, amely a hivatalos hivatkozási alap. További nyelvi változatok kérésre a info@expondo.com címen érhetők el.

Műszaki adatok

Paraméter leírása	Paraméter értéke
Precíziós mérleg	Manikűr kozmetikai pult
Modell	PHY-MT-9
Méretetek (szélesség x hosszúság x magasság) (mm)	450 x 1190 x 780
Súly [kg]	31,5

Cél

A termék egy speciális munkaállomás, amelyet a körömápolás és a kozmetikai szolgáltatások, különösen a manikűr megkönnyítésére terveztek. Kényelmes, szervezett és hatékony berendezést biztosít mind a körömtechnikus, mind az ügyfél számára.

Felszerelés



MEGJEGYZÉS

- Válasszon tiszta, puha felületet az alkatrészek elrendezéséhez. Ez segít megelőzni az összeszerelés során keletkező sérüléseket vagy karcolásokat.
- További eszközre van szükség.

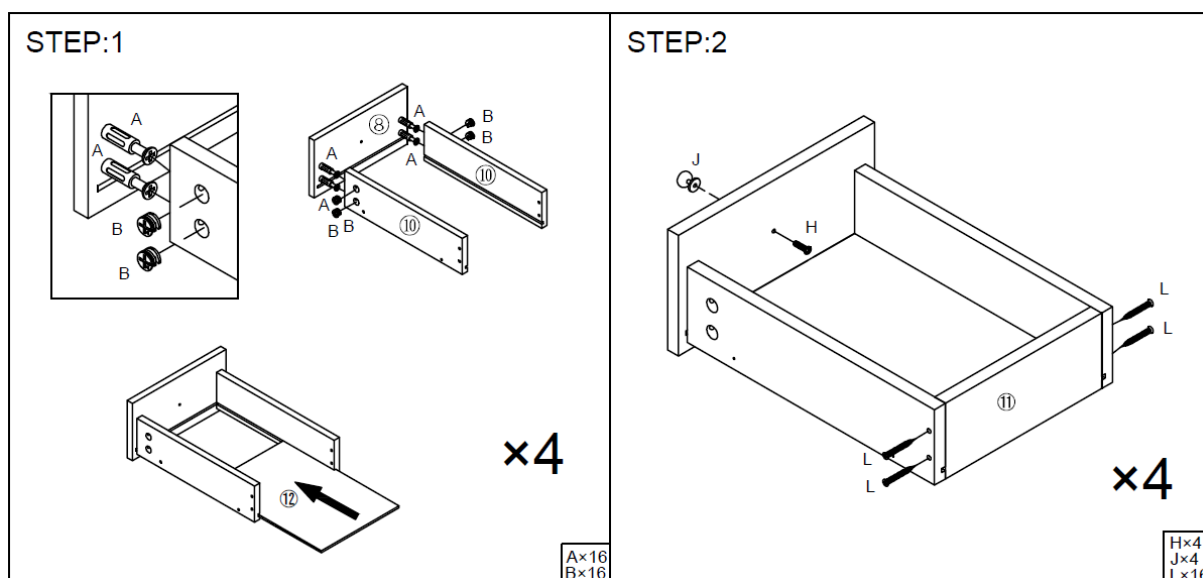

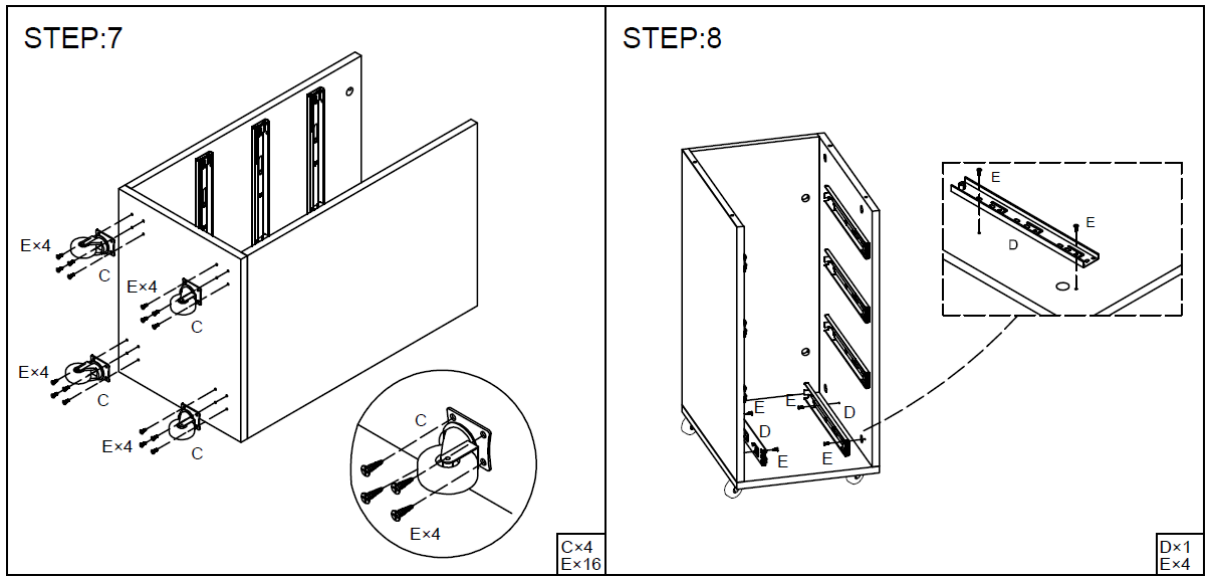
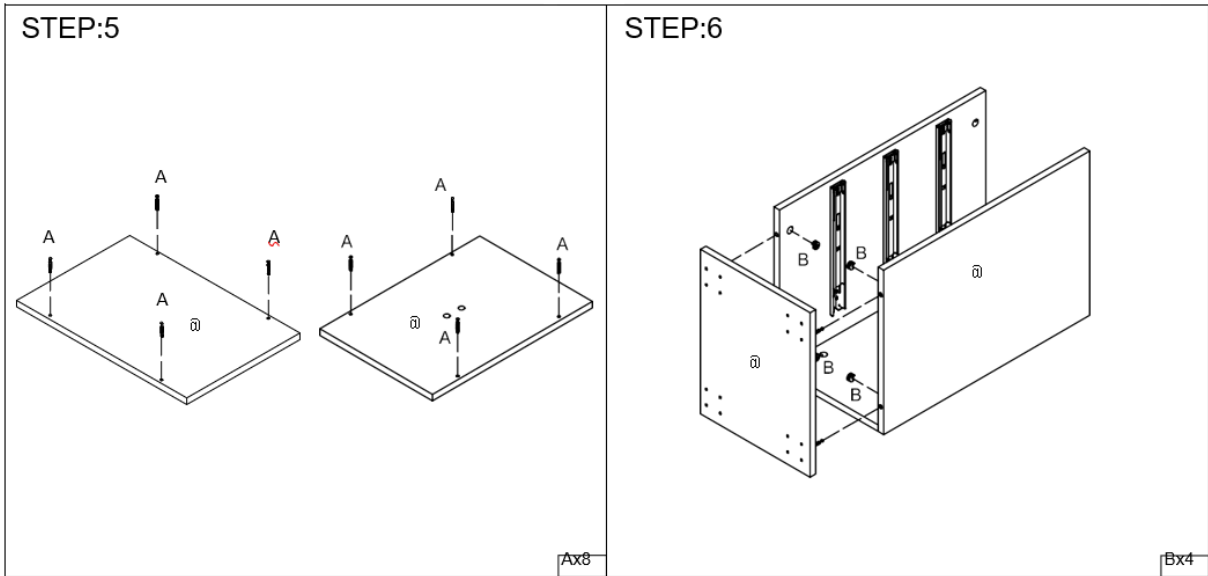
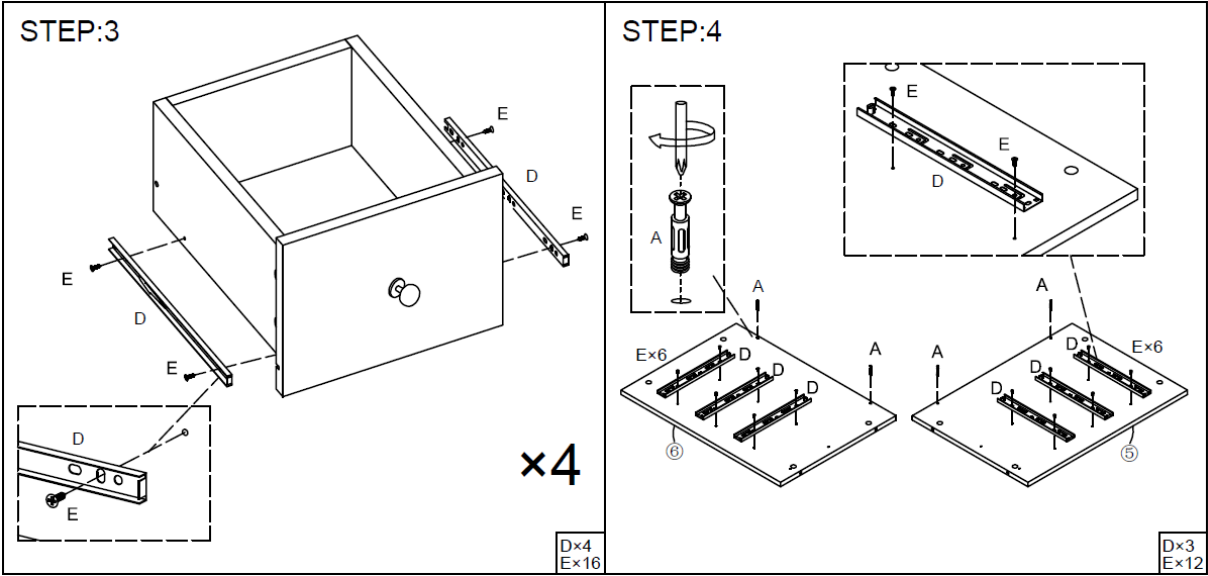

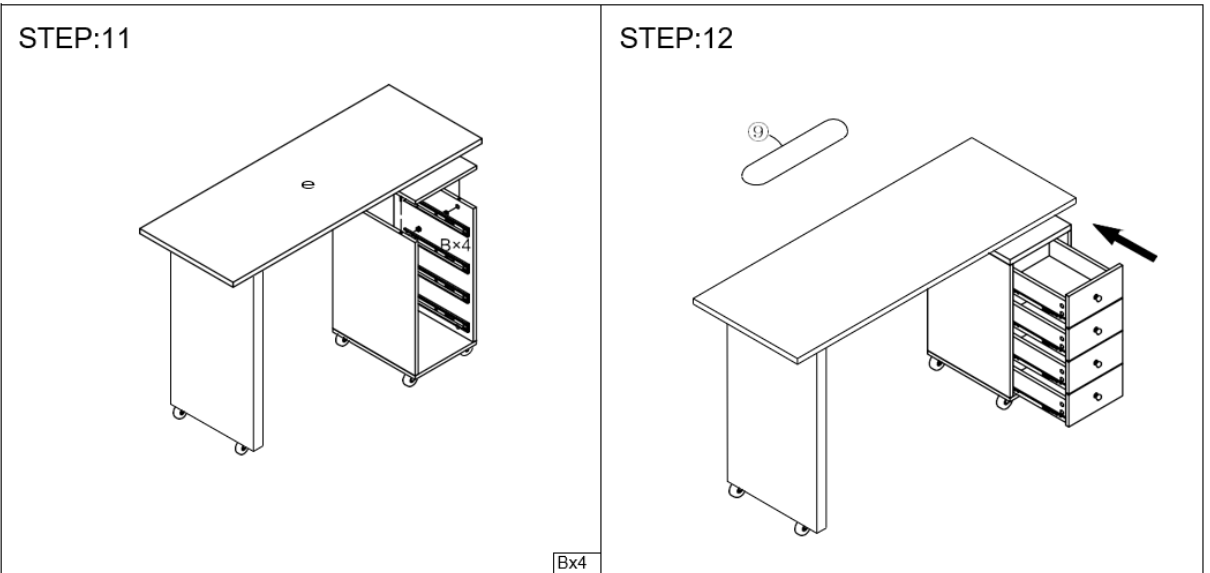
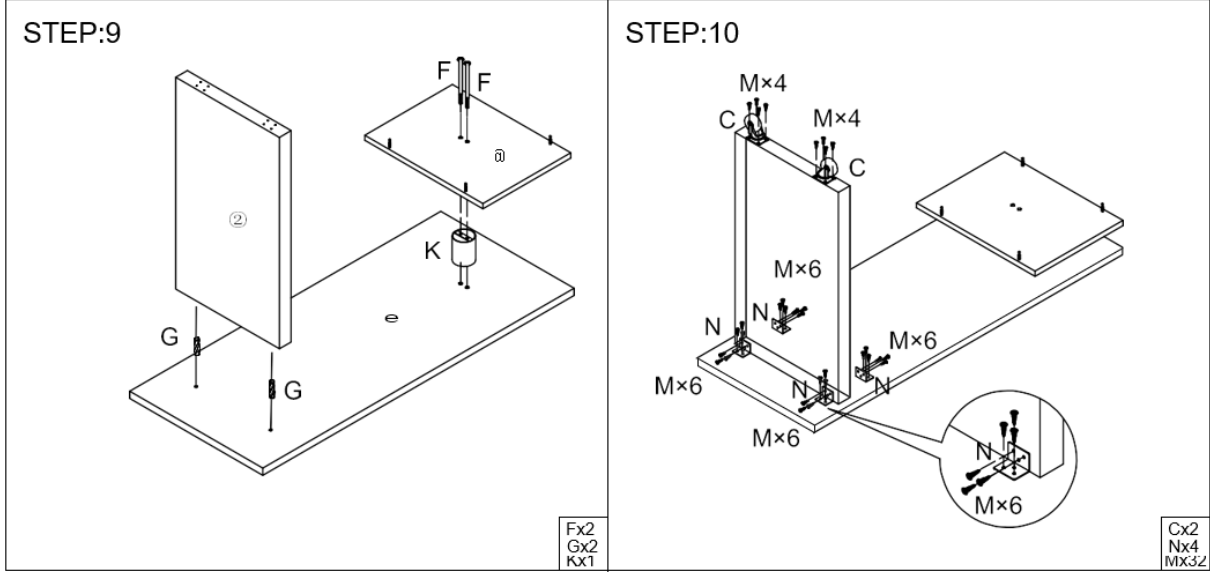



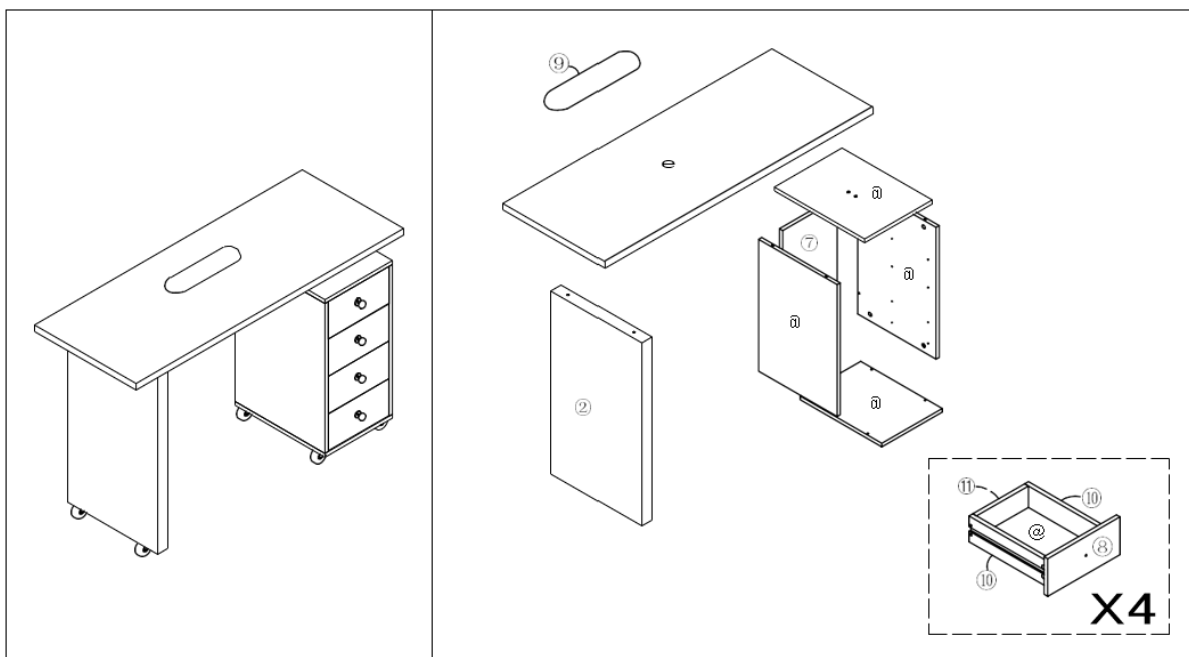







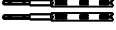

Alkatrészek



A. részlista

PARAMÉTER	QTY	KÉPEK	PARAMÉTER	QTY	KÉPEK
① Asztallap 1190*450*21mm	x 1		② Tartó láb 705*400*45mm	x 1	
③ Top-board 302*402*15mm	x 1		④ Alsó rajz 302*402*15mm	x 1	
⑤ Oldallemez 575*400*15mm	x 1		⑥ Side-board 575*400*15mm	x 1	
⑦ Rajzolás Back-board 575*270*15mm	x 1		⑧ Rajzolófelület 266*141*15mm	x 4	
⑨ Pad	x 1		⑩ Rajz Side-board 330*92*15mm	x 8	
⑪ Rajz Háttértábla 325*92*15mm	x 4		⑫ Alsó rajz 335*225*3mm	x 4	

B részlista

PARAMÉTER	QTY	KÉPEK	PARAMÉTER	QTY	KÉPEK
A Excentrikus szerelvények	x28+2		B Excentrikus szerelvények	x28+2	
C Kerék	x 6		D Útmutató	X4	
E Csavar	x48+10	 Ø3,5*12	F Támasztó láb	x 2	 Ø8*130
G Dowel	x2+1	 Ø8*40	H Csavar	x4+1	 Ø4*18
J Ajtógomb	X4		K Henger	x 1	 Ø76*100
L Csavar	x16+2	 Ø3,5*35	M Csavar	x32+5	 Ø3,5*18
N Szögvas	x 4				



Denne brugervejledning er blevet oversat ved hjælp af maskinoversættelse. Vi har gjort alt for at sikre, at oversættelsen er nøjagtig, men vær opmærksom på, at automatiserede oversættelser ikke er perfekte og ikke er beregnet til at erstatte menneskelige oversættere. Den officielle version af brugervejledningen er på engelsk. Eventuelle forskelle mellem den oversatte version og den oprindelige engelske er ikke juridisk bindende. Hvis du har spørgsmål om nøjagtigheden af oversættelsen, bedes du henvise til den engelske version, som er den officielle reference. Flere sprogversioner er tilgængelige efter anmodning via info@expondo.com.

Tekniske data

Parameterbeskrivelse	Parameterværdi
Produktnavn	Kosmetikbord til manicure
Model	PHY-MT-9
Mål (bredde x længde x højde) (mm)	450 x 1190 x 780
Vægt [kg]	31,5

Formål

Produktet er en specialiseret arbejdsstation, der er designet til at lette neglepleje og kosmetiske ydelser, især manicure. Det giver en behagelig, organiseret og effektiv opsætning for både negleteknikeren og kunden.

Montering



BEMÆRK

- Vælg en ren, blød overflade til at lægge delene ud på. På den måde undgår man skader og ridser under samleprocessen.
- Ekstra værktøj er påkrævet.

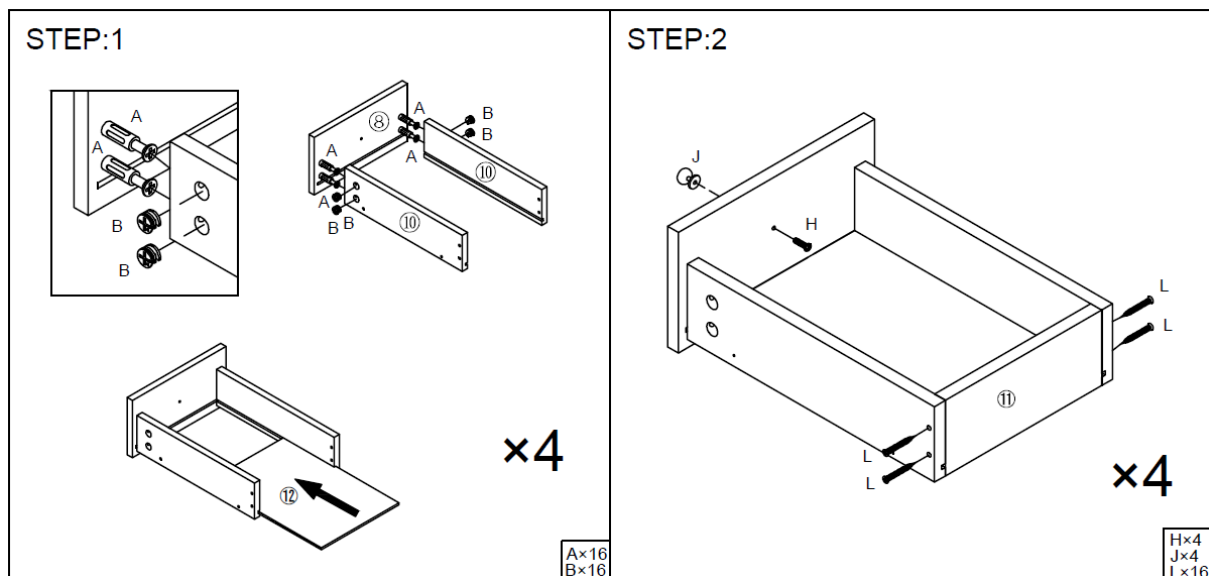

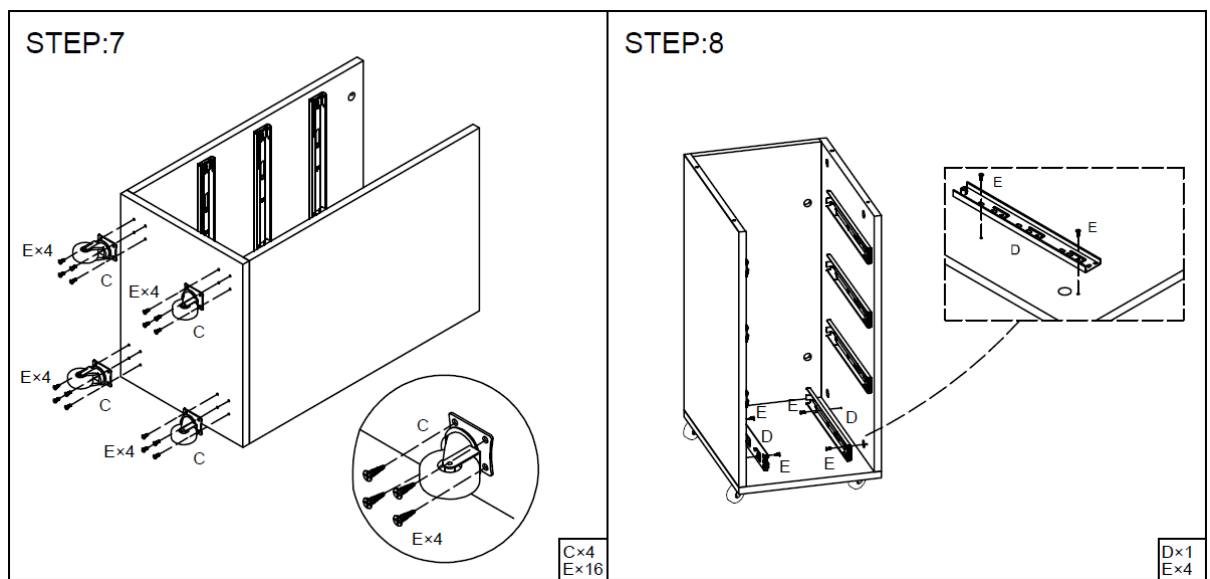
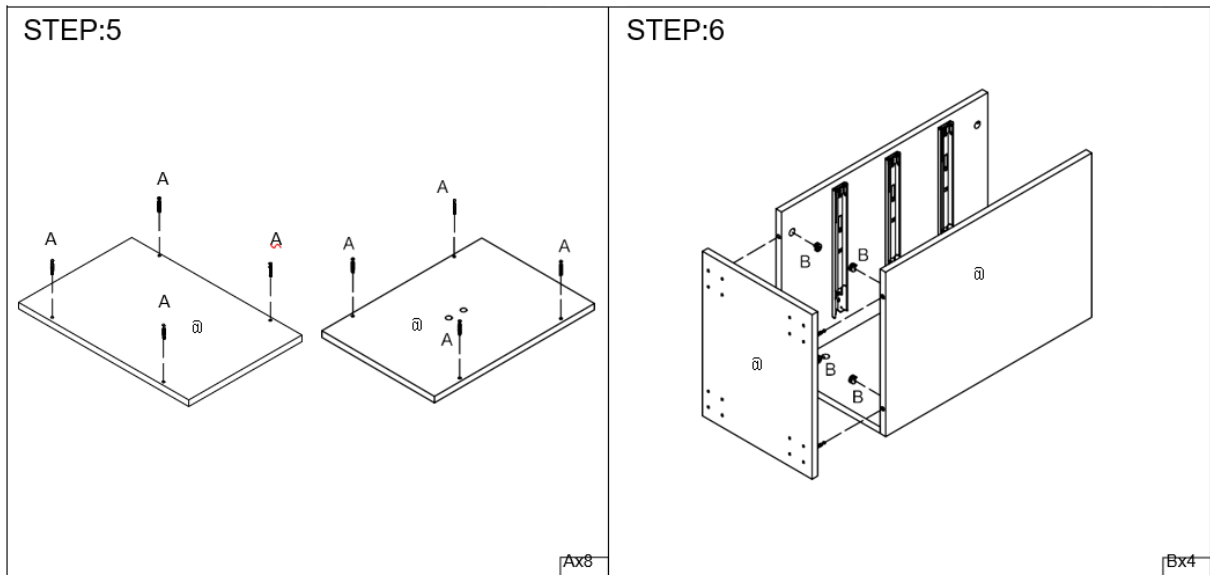
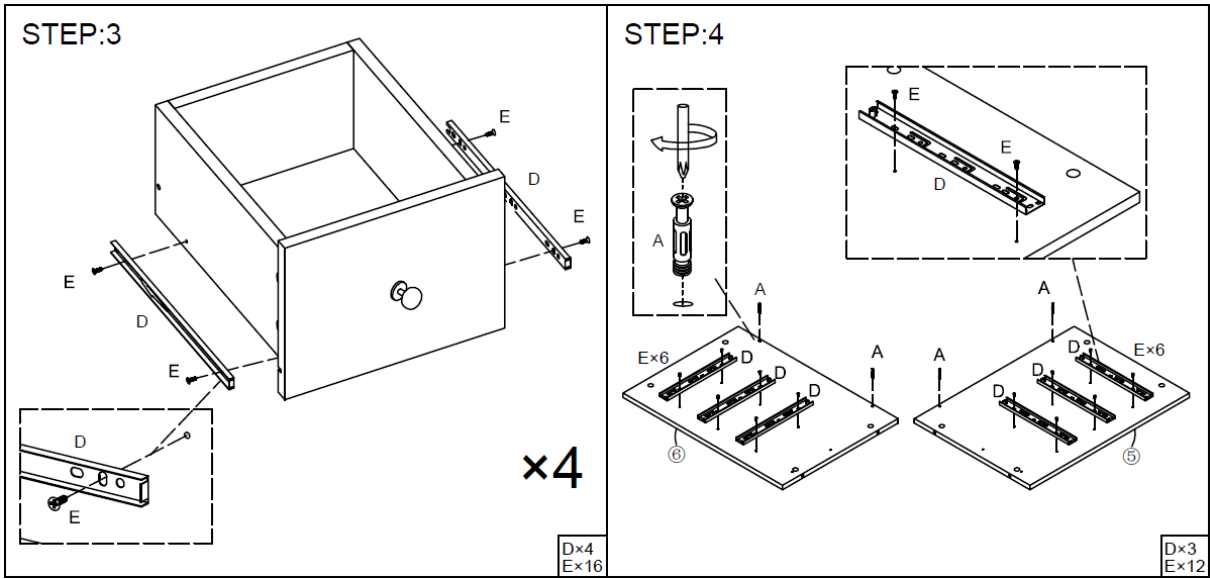

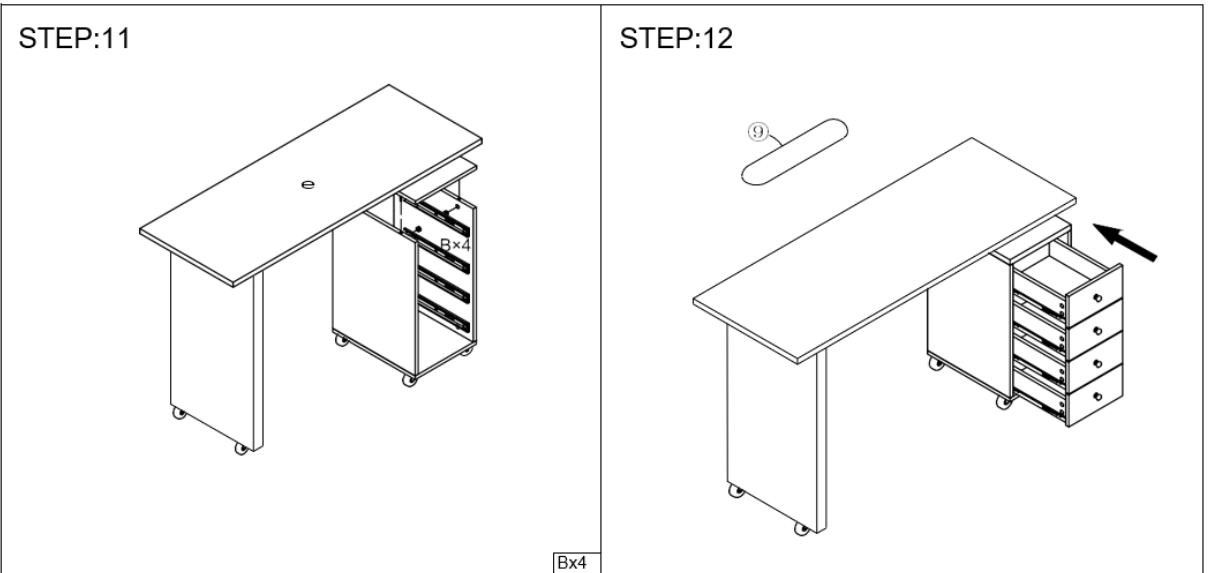
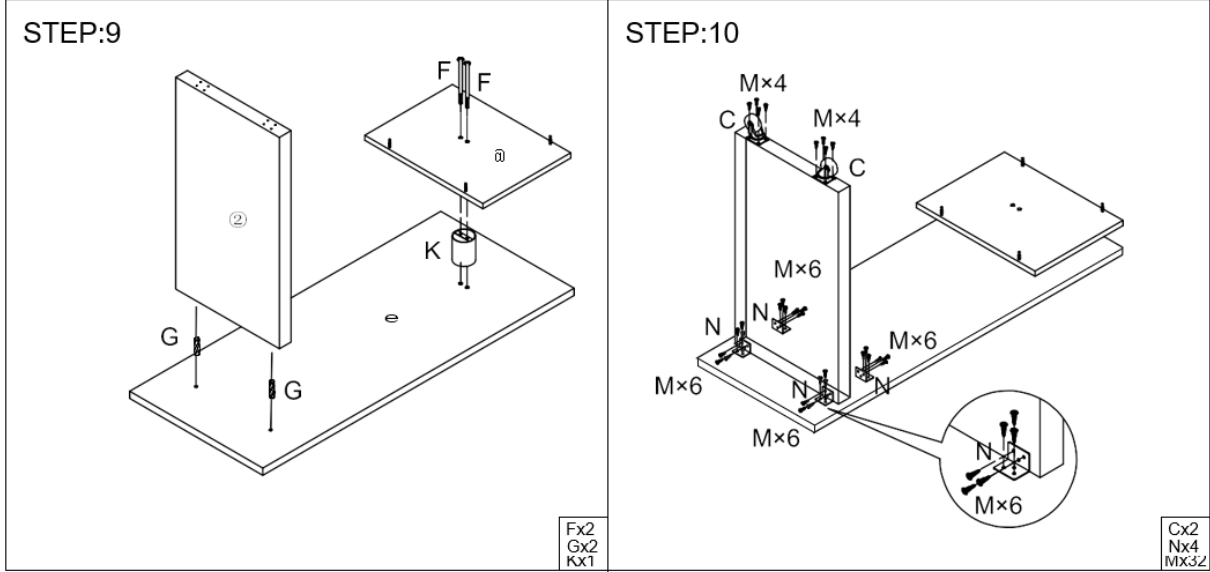



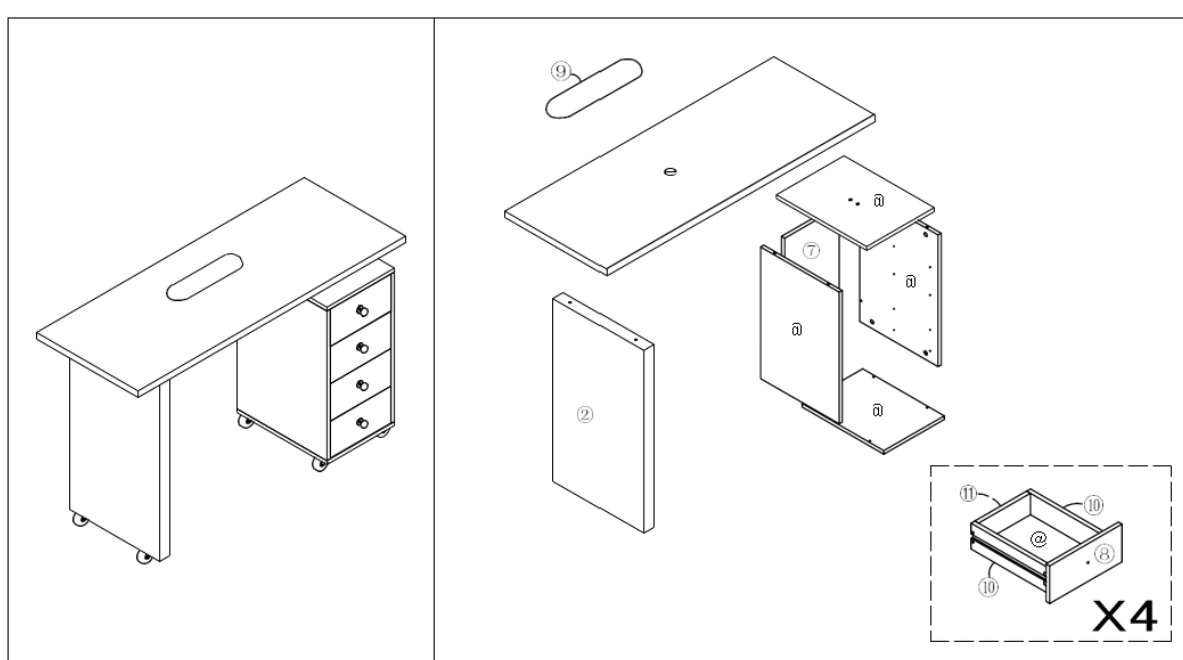









Dele



Deleliste A

BESKRIVELSE	QTY	BILLEDE	BESKRIVELSE	QTY	BILLEDE
① Bordplade 1190*450*21mm	x1		② Støtteben 705*400*45mm	x1	
③ Top-board 302*402*15mm	x1		④ Nederste tegning 302*402*15mm	x1	
⑤ Sideboard 575*400*15mm	x1		⑥ Side-bord 575*400*15mm	x1	
⑦ Tegning af bagplade 575*270*15mm	x1		⑧ Tegneflade 266*141*15mm	x4	
⑨ Pude	x1		Figur ⑩ Side-bord 330*92*15mm	x8	
Figur ⑪ Bagplade 325*92*15mm	x4		⑫ Bundtegning 335*225*3mm	x4	

Deleliste B

BESKRIVELSE	QTY	BILLEDE	BESKRIVELSE	QTY	BILLEDE
A Excentriske fittings	x28+2		B Excentriske fittings	x28+2	
C Hjul	x6		D Guide	X4	
E Skruer	x48+10	 Ø3.5*12	F Støttende ben	x2	 Ø8*130
G Dyvel	x2+1	 Ø8*40	H Skruer	x4+1	 Ø4*18
J Dørknap	X4		K Cylinder	x1	 Ø76*100
L Skruer	x16+2	 Ø3.5*35	M Skruer	x32+5	 Ø3.5*18
N Vinkeljern	x4				



Tämä käyttöopas on käännetty konekäännöksellä. Olemme tehneet kaikkemme varmistaaksemme käännöksen tarkkuuden, mutta huomaa, että automaattiset käännökset eivät ole täydellisiä eivätkä ne ole tarkoitettu korvaamaan ihmiskääntäjiä. Käyttöoppaan virallinen versio on englanninkielinen. Erot käännetyn version ja alkuperäisen englanninkielisen version välillä eivät ole oikeudellisesti sitovia. Jos sinulla on kysyttävää käännöksen tarkkuudesta, katso englanninkielinen versio, joka on virallinen viite. Lisää kieliversioita on saatavilla pyynnöstä osoitteesta info@expondo.com.

Tekniset tiedot

Parametrin kuvaus	Parametrin arvo
Tuotteen nimi	Manikyyri kosmetiikkapöytä
Malli	PHY-MT-9
Mitat (leveys x pituus x korkeus) (mm)	450 x 1190 x 780
Paino [kg]	31,5

Tarkoitus

Tuote on erikoistunut työpiste, joka on suunniteltu helpottamaan kynsienhoito- ja kosmetiikkapalveluita, erityisesti manikyyriä. Se tarjoaa mukavan, organisoidun ja tehokkaan asennuksen sekä kynsiteknikolle että asiakkaalle.

Kokoonpano



HUOM

- Valitse puhdas, pehmeä pinta osien asettamiseen. Tämä auttaa estämään vaurioita tai naarmuja kokoamisprosessin aikana.
- Lisätyökalu tarvitaan.

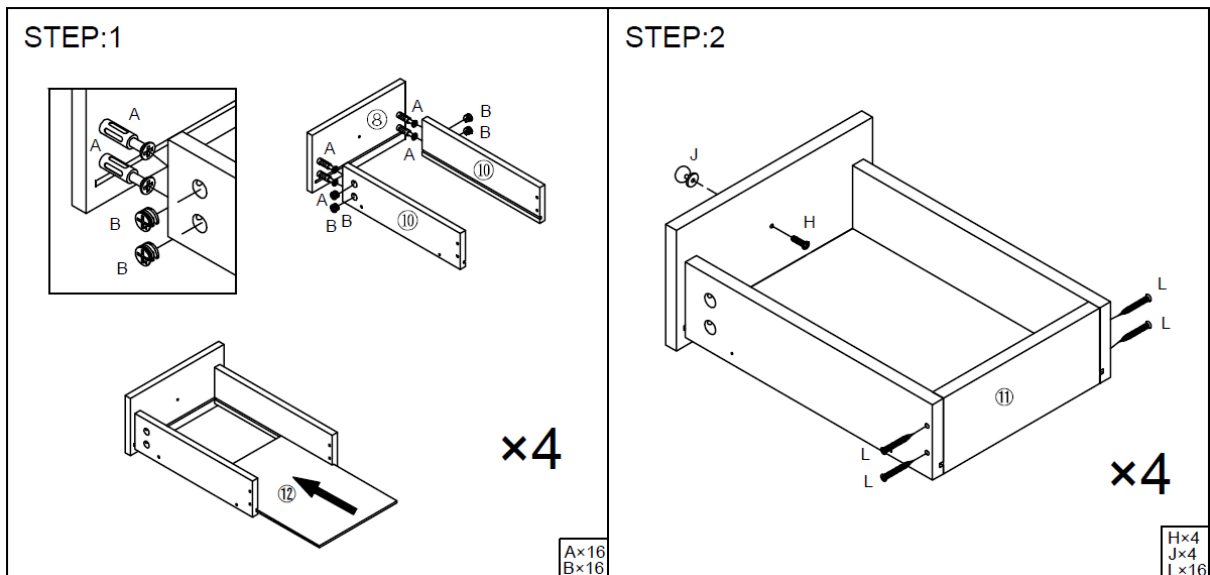

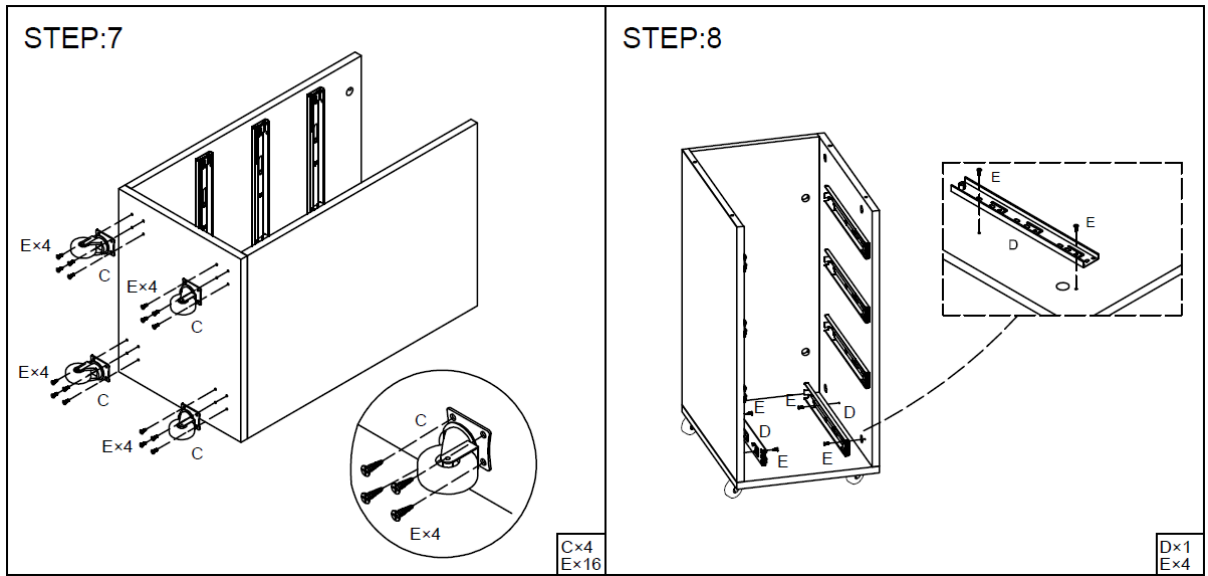
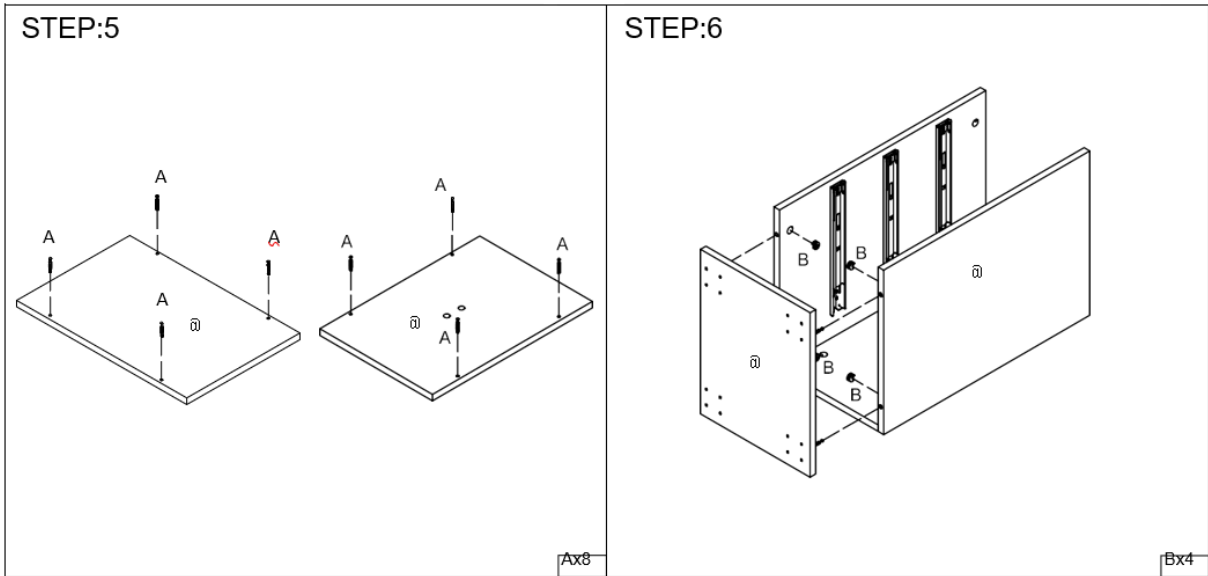
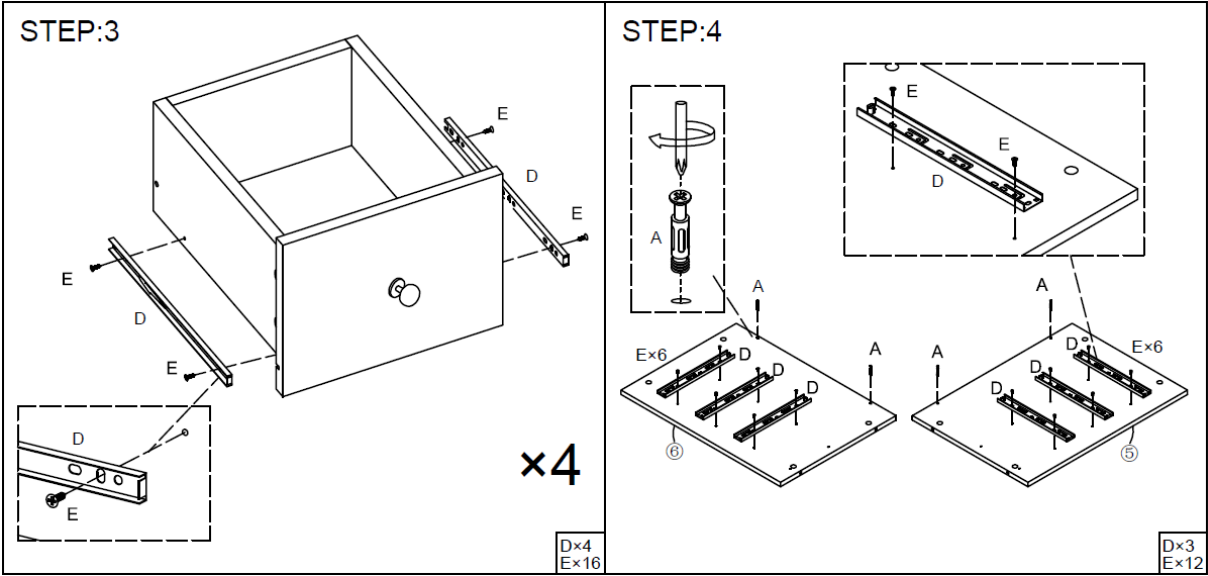

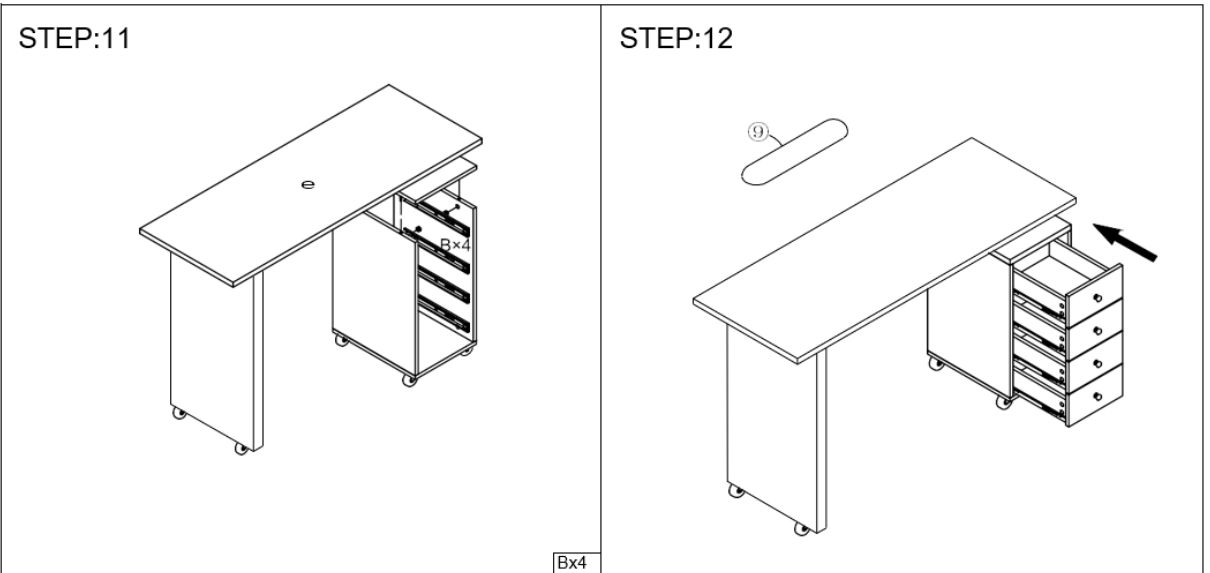
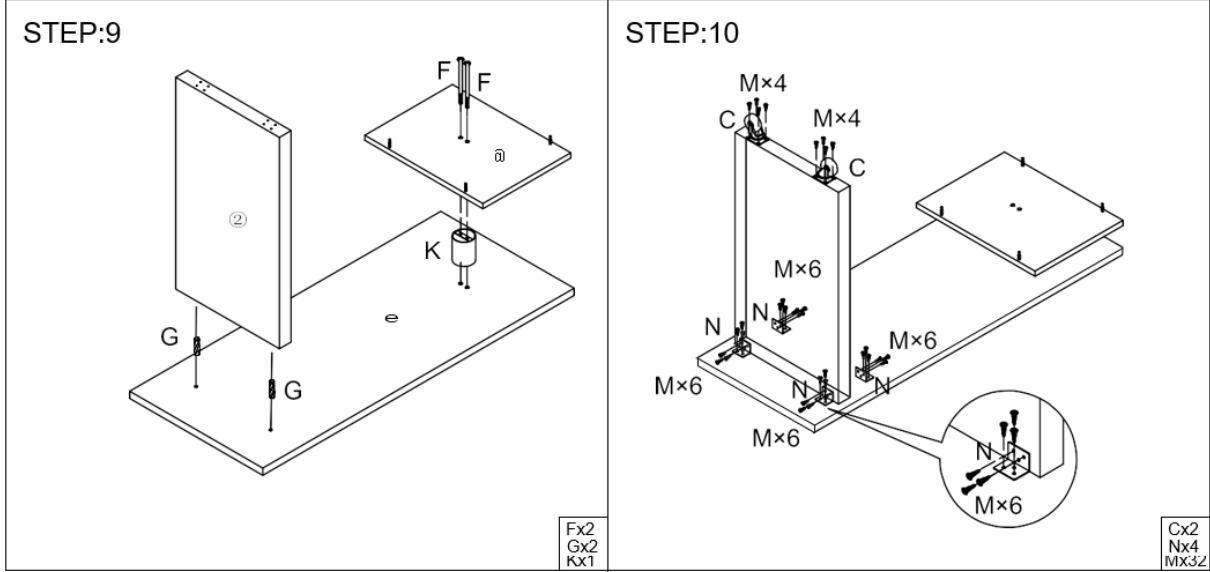



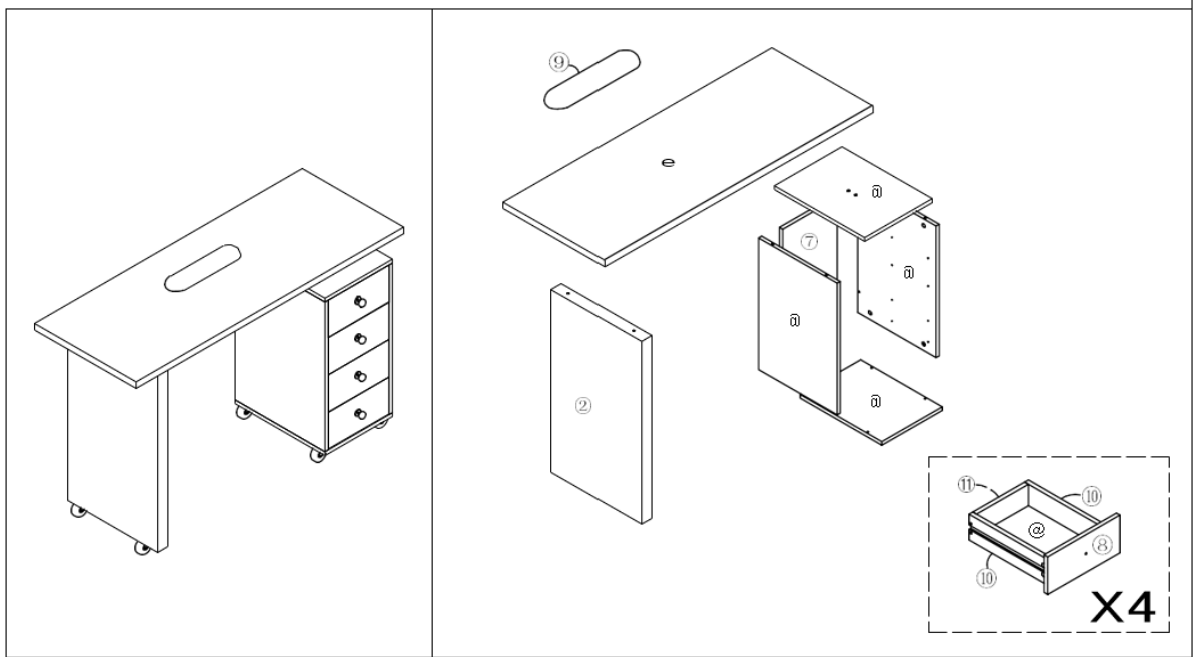









Osat



Osaluettelo A

KUVAUS	Kpl	KUVA	KUVAUS	Kpl	KUVA
① Pöydän kansi 1190*450*21mm	x1		② Tukijalka 705*400*45mm	x1	
③ Ylälevy 302*402*15mm	x1		④ Pohjapiirros 302*402*15mm	x1	
⑤ Sivulevy 575*400*15mm	x1		⑥ Senkki 575*400*15mm	x1	
⑦ Piirustus taustalevy 575*270*15mm	x1		⑧ Piirustus pinta 266*141*15mm	x4	
⑨ Pad	x1		⑩ Piirustus Senkki 330*92*15mm	x8	
⑪ Piirustus Taustalevy 325*92*15mm	x4		⑫ Pohjapiirros 335*225*3mm	x4	

Osaluettelo B

KUVAUS	Kpl	KUVA	KUVAUS	Kpl	KUVA
A Epäkeskiset liittimet	x28+2		B Epäkeskiset liittimet	x28+2	
C Pyörä	x6		D Opas	x4	
E Pultti	x48+10	 Ø3.5*12	F Tukijalka	x2	 Ø8*130
G Vaarna	x2+1	 Ø8*40	H Pultti	x4+1	 Ø4*18
J Oven nuppi	x4		K Sylinteri	x1	 Ø76*100
L Pultti	x16+2	 Ø3.5*35	M Pultti	x32+5	 Ø3.5*18
N Kulmarauta	x4				



Deze gebruikershandleiding is vertaald met behulp van machinevertaling. Wij hebben er alles aan gedaan om ervoor te zorgen dat de vertaling nauwkeurig is, maar houd er rekening mee dat automatische vertalingen niet perfect zijn en niet bedoeld zijn om menselijke vertalers te vervangen. De officiële versie van de gebruikershandleiding is in het Engels. Eventuele verschillen tussen de vertaalde versie en de originele Engelse versie zijn niet juridisch bindend. Als u vragen hebt over de juistheid van de vertaling, raadpleeg dan de Engelse versie; dit is de officiële referentie. Versies in andere talen zijn op aanvraag verkrijgbaar via info@expondo.com.

Technische gegevens

Beschrijving parameter	Waarde parameter
Productnaam	Manicure cosmetisch bureau
Model	PHY-MT-9
Afmetingen (Breedte x Lengte x Hoogte) (mm)	450x1190x780
Gewicht [kg]	31,5

Doel

Het product is een gespecialiseerd werkstation dat is ontworpen om nagelverzorging en cosmetische diensten, met name manicures, te vergemakkelijken. Het biedt een comfortabele, georganiseerde en efficiënte opstelling voor zowel de nagelstyliste als de klant.

Montage



OPMERKING

- Kies een schoon, zacht oppervlak om de onderdelen neer te leggen. Hiermee voorkomt u dat er tijdens de montage schade of krassen ontstaan.
- Er is een extra gereedschap nodig.

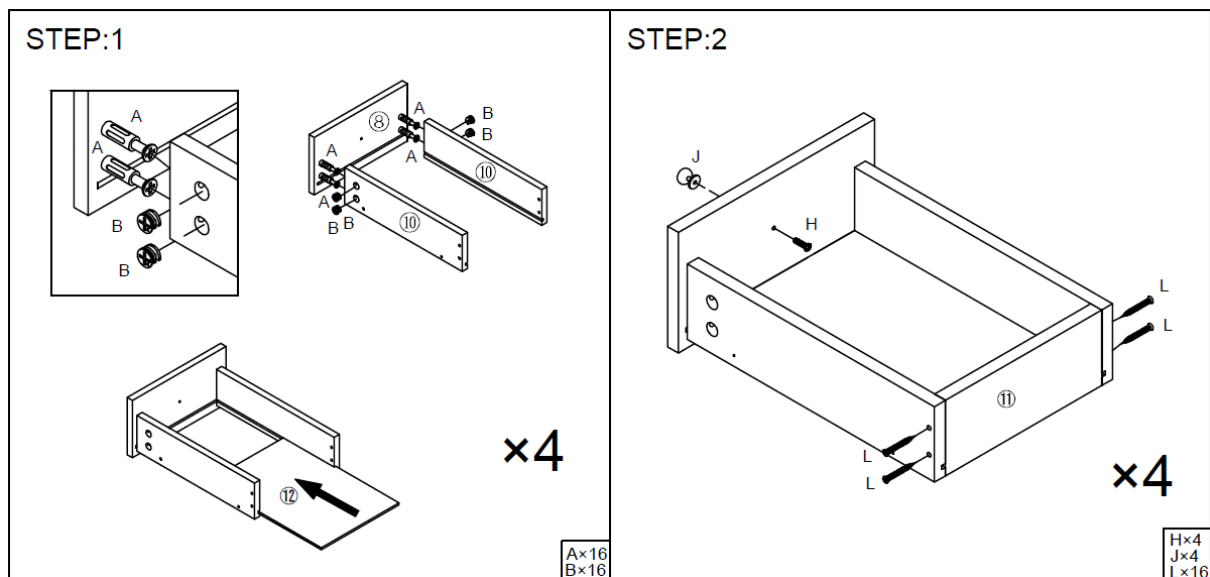

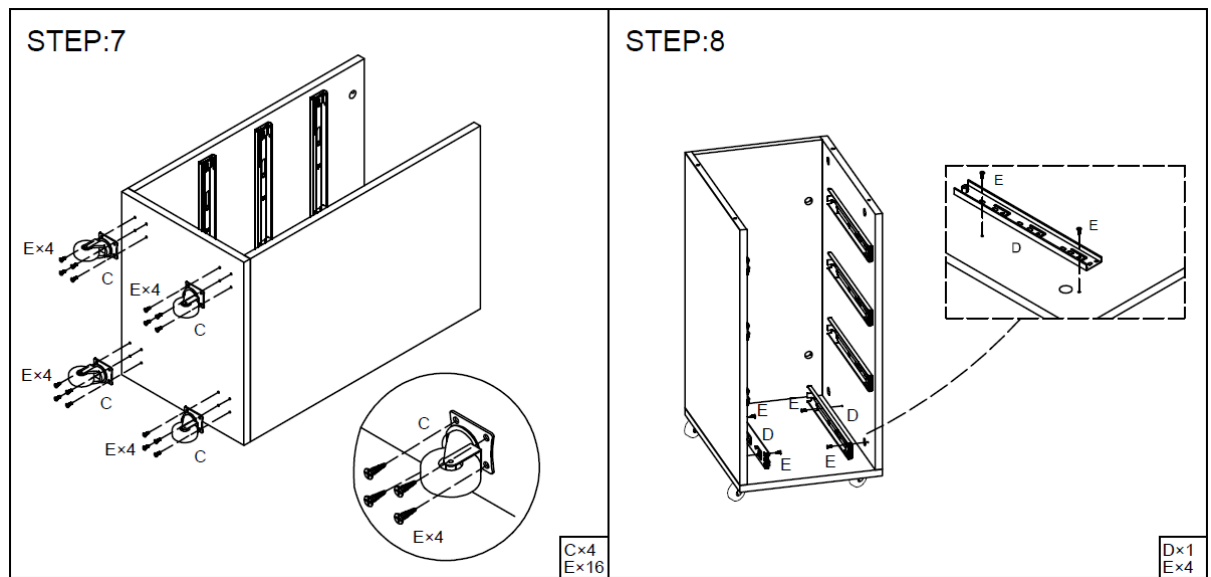
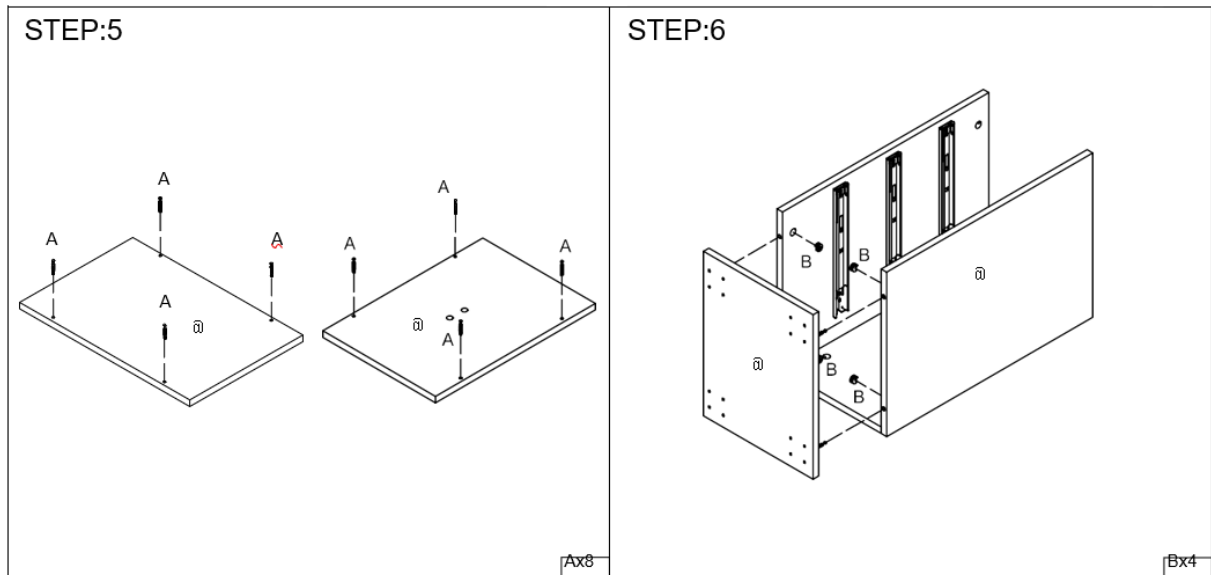
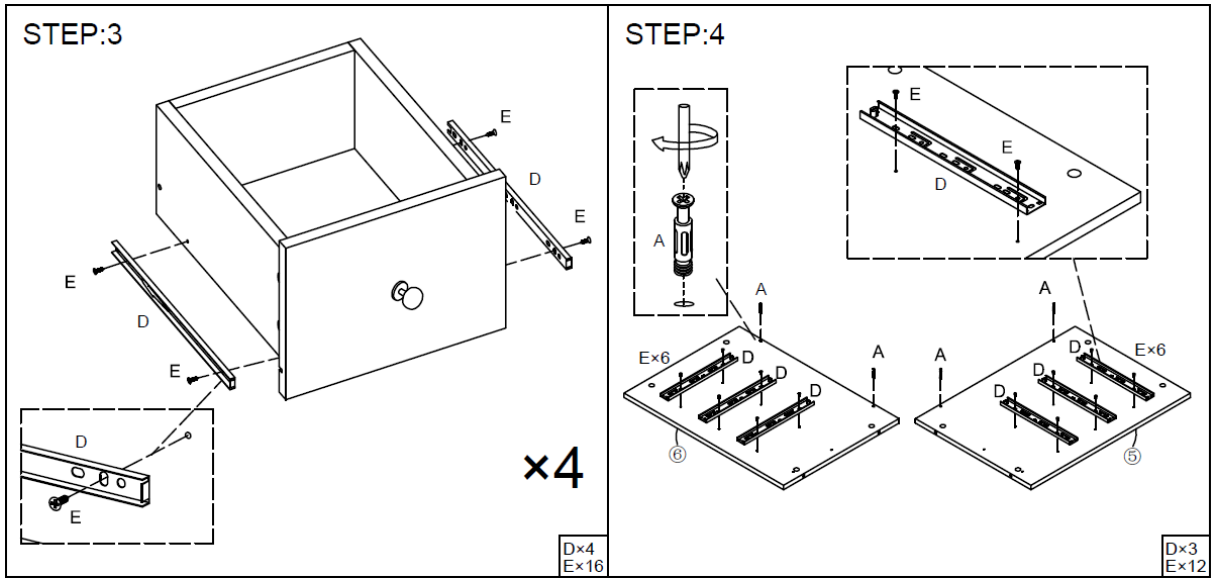

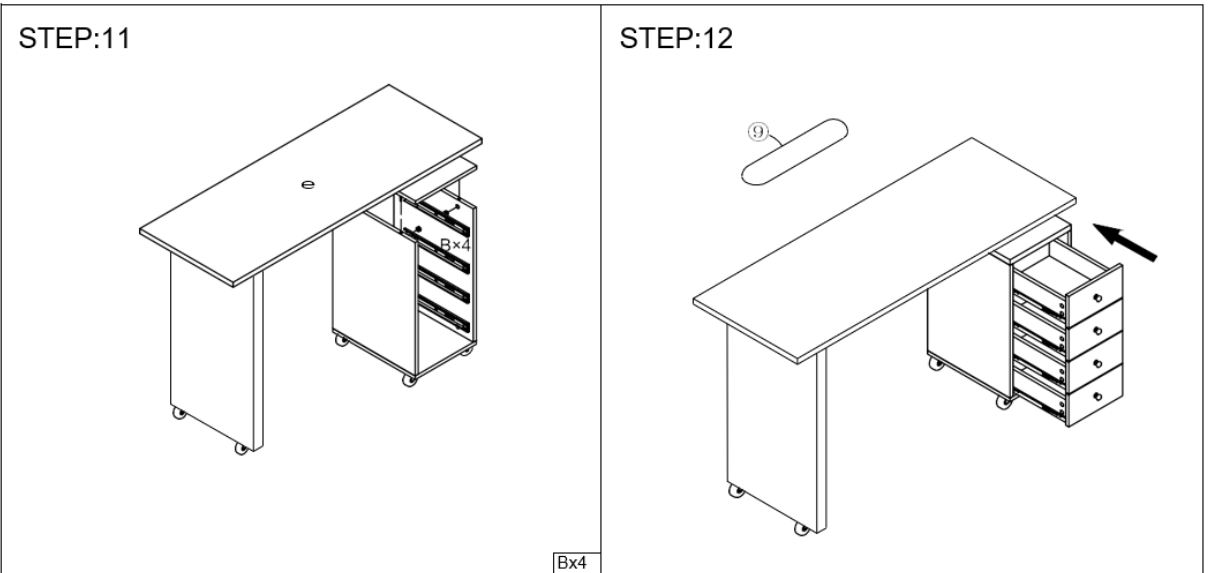
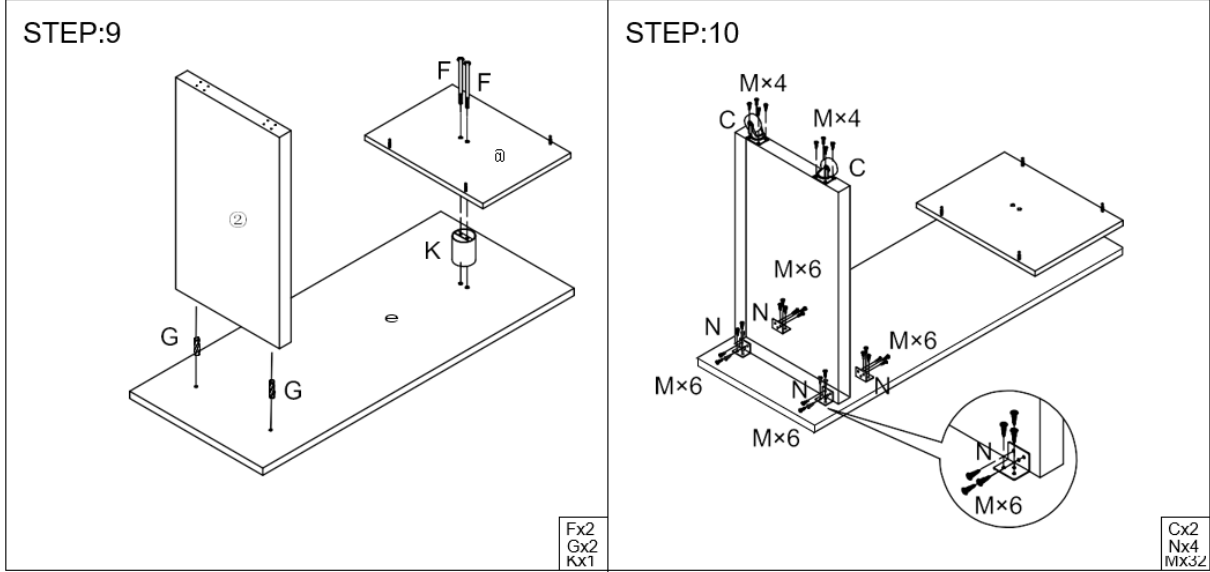



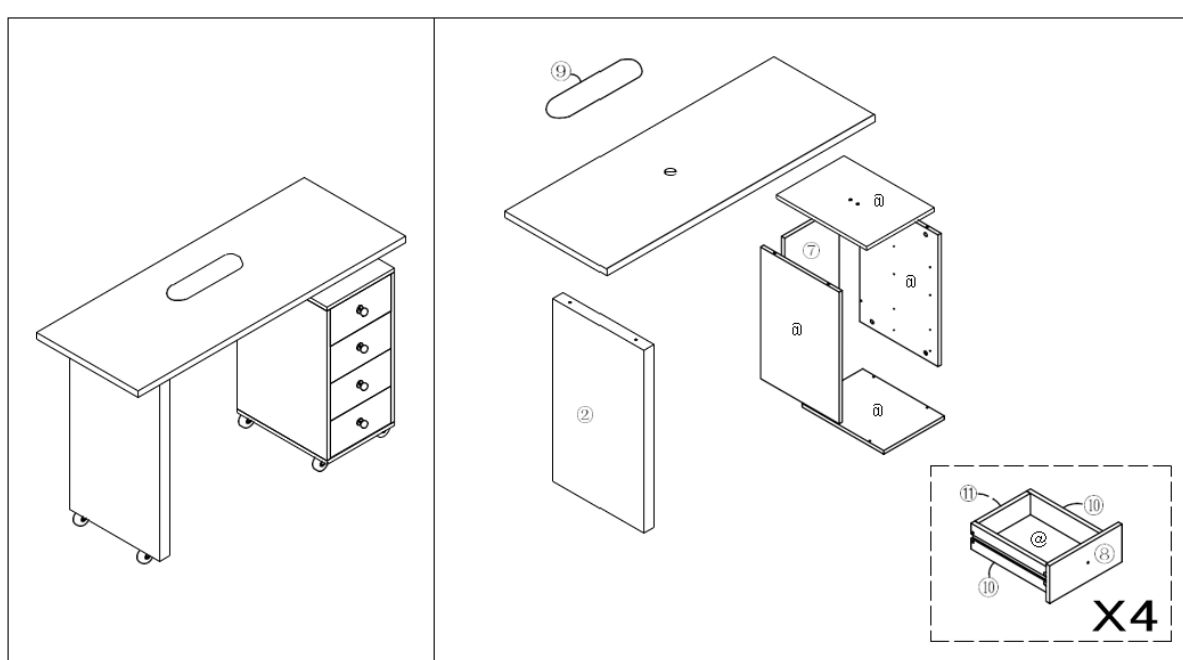









Onderdelen



Onderdelenlijst A

BESCHRIJVING	Hoeve lheid	AFBEELDING	BESCHRIJVING	Hoeve lheid	AFBEELDIN G
① Tafelblad 1190*450*21mm	x1		② Steunpoot 705*400*45mm	x1	
③ Bovenste plank 302*402*15mm	x1		④ Onderste tekening 302*402*15mm	x1	
⑤ Zijpaneel 575*400*15mm	x1		⑥ Zijkant 575*400*15mm	x1	
⑦ Tekening Achterbord 575*270*15mm	x1		⑧ Tekening gezicht 266*141*15mm	x4	
⑨ Pad	x1		⑩ Tekening Zijkant 330*92*15mm	x8	
⑪ Tekening Achterbord 325*92*15mm	x4		⑫ Onderste tekening 335*225*3mm	x4	

Onderdelenlijst B

BESCHRIJVING	Hoeveelheid	AFBEELDING	BESCHRIJVING	Hoeveelheid	AFBEELDING
A Excentrische fittingen	x28+2		B Excentrische fittingen	x28+2	
C Hjul	x6		D Gids	X4	
E Skruer	x48+10	 Ø3.5*12	F Steunbeen	2x	 Ø8*130
G Deuvel	x2+1	 Ø8*40	H Skruer	x4+1	 Ø4*18
J Deurknop	X4		K Cilinder	x1	 Ø76*100
L Skruer	x16+2	 Ø3.5*35	M Skruer	x32+5	 Ø3.5*18
N Hoekijzer	x4				



Denne brukerhåndboken er oversatt ved hjelp av maskinoversettelse. Vi har gjort vårt ytterste for å sikre at oversettelsen er nøyaktig, men vær oppmerksom på at automatiserte oversettelser ikke er perfekte og ikke er ment å erstatte menneskelige oversettere. Den offisielle versjonen av brukerhåndboken er på engelsk. Eventuelle forskjeller mellom den oversatte versjonen og den originale engelske versjonen er ikke juridisk bindende. Hvis du har spørsmål om nøyaktigheten av oversettelsen, vennligst se den engelske versjonen, som er den offisielle referansen. Flere språkversjoner er tilgjengelig på forespørsel via info@expondo.com.

Tekniske data

Beskrivelse av parameter	Parameterverdi
Produktnavn	Manikyr kosmetisk skrivebord
Modell	PHY-MT-9
Dimensjoner (Bredde x Lengde x Høyde) (mm)	450 x 1190 x 780
Vekt [kg]	31.5

Hensikt

Produktet er en spesialisert arbeidsstasjon designet for å lette neglepleie og kosmetiske tjenester, spesielt manikyr. Det gir et komfortabelt, organisert og effektivt oppsett for både negleteknikeren og klienten.

Forsamling



NOTE

- Velg en ren, myk overflate for å legge ut delene. Dette vil bidra til å forhindre skade eller riper under monteringsprosessen.
- Ekstra verktøy er nødvendig.

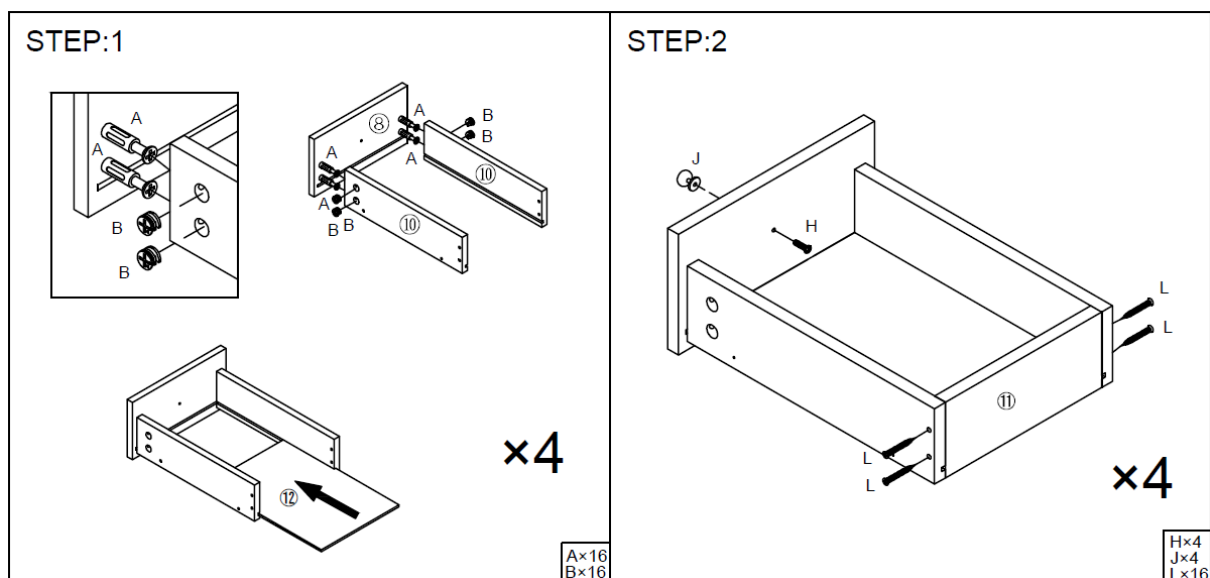

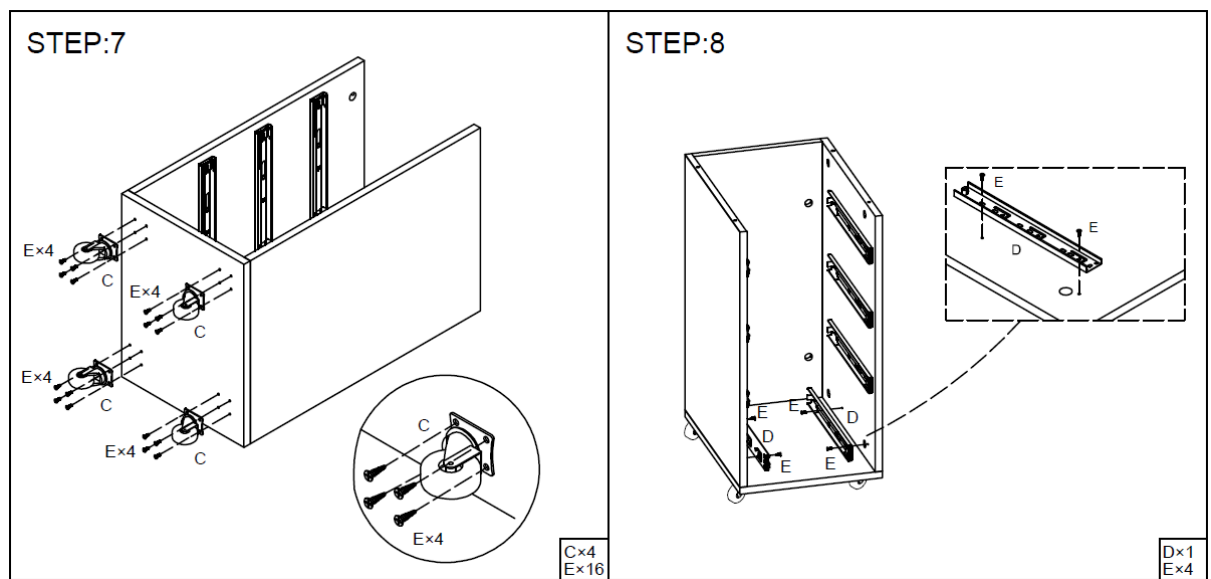
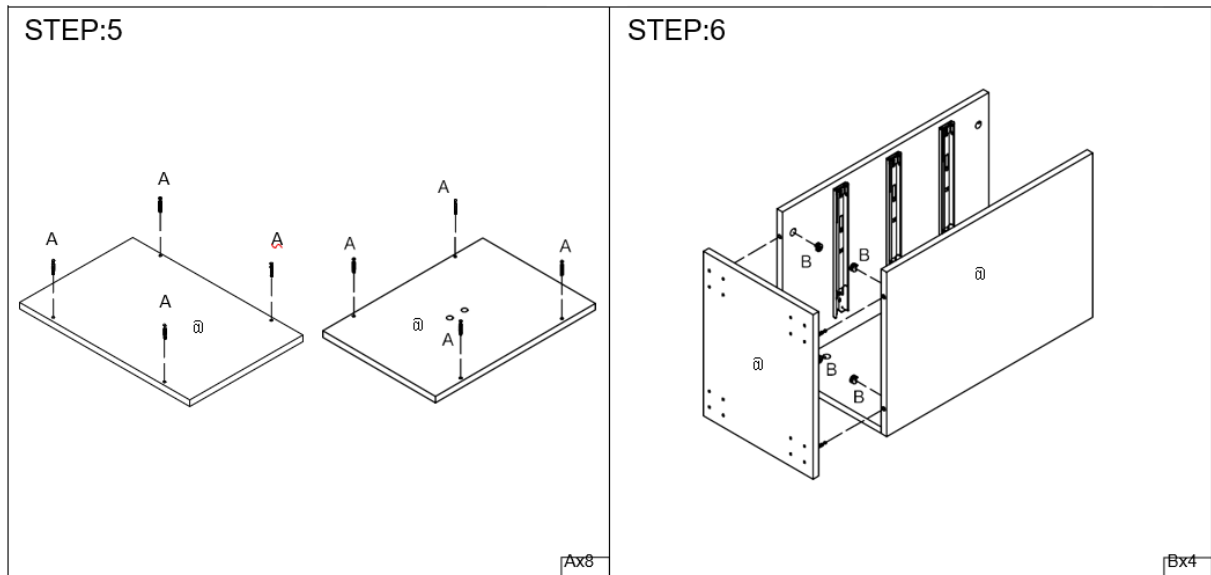
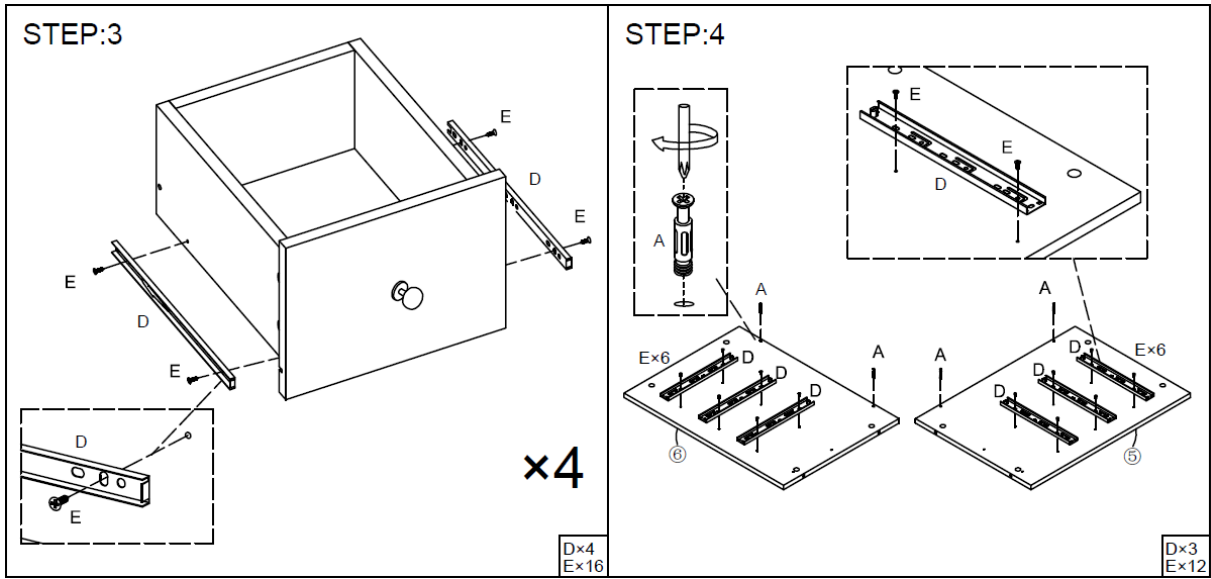

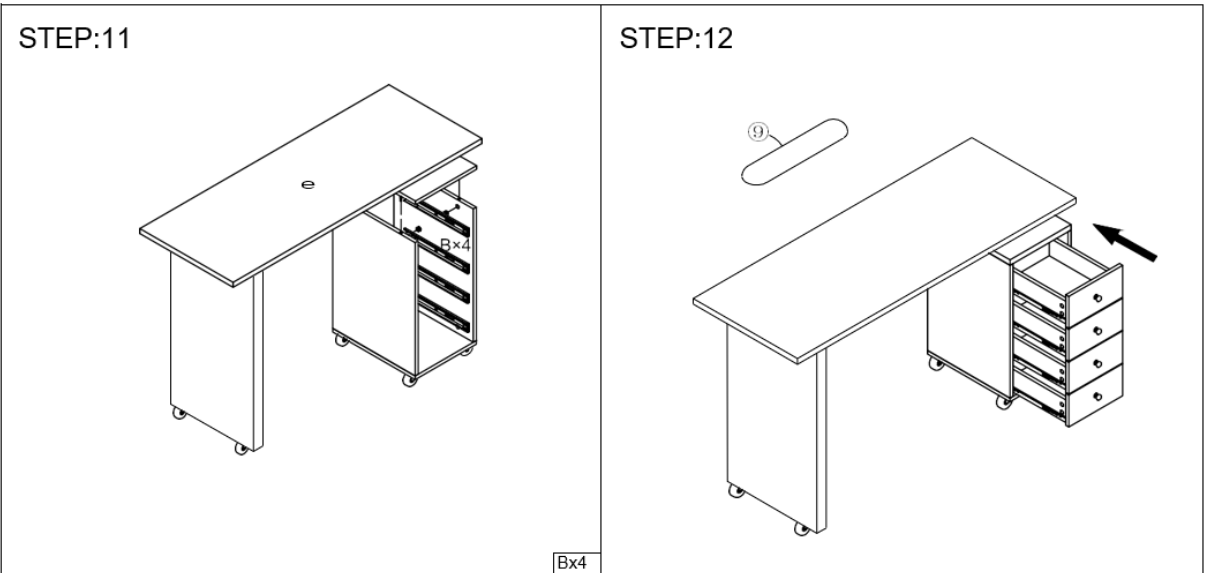
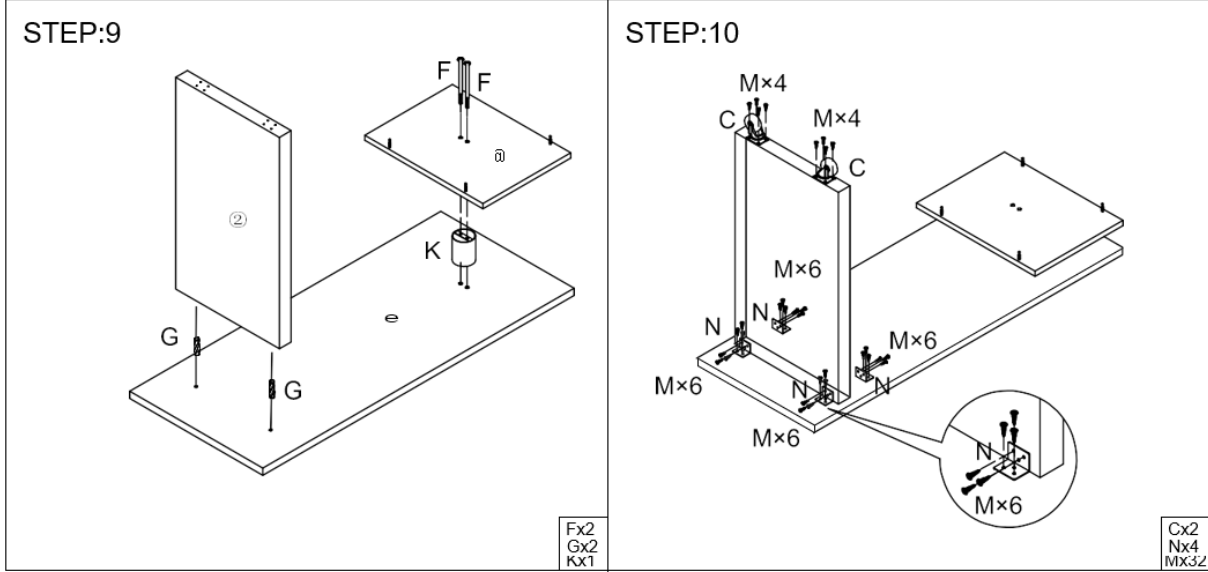



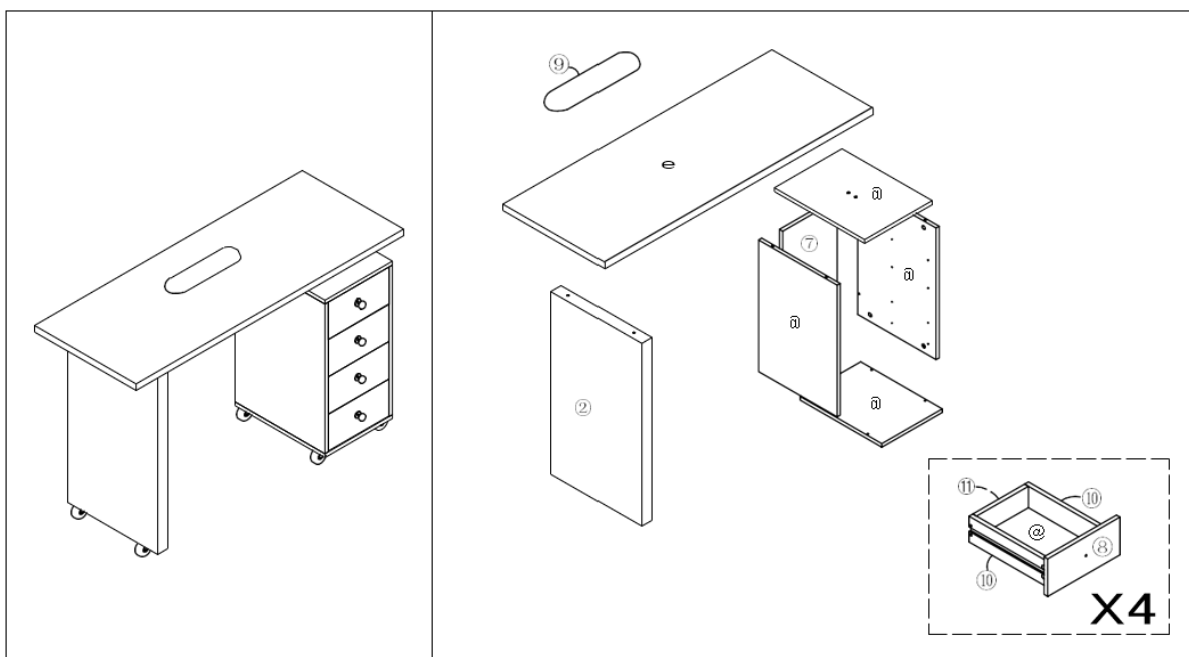









Deler



Delliste A

BESKRIVELSE	ANTALL	BILDE	BESKRIVELSE	ANTALL	BILDE
① Bordplate 1190*450*21mm	x1		② Støtteben 705*400*45mm	x1	
③ Toppbord 302*402*15mm	x1		④ Nederste tegning 302*402*15mm	x1	
⑤ Sidebord 575*400*15mm	x1		⑥ Sidebord 575*400*15mm	x1	
⑦ Tegning Bak- tavle 575*270*15mm	x1		⑧ Tegningsflate 266*141*15mm	x4	
⑨ Pad	x1		⑩ Tegning Sidebord 330*92*15mm	x8	
⑪ Tegning Bakplate 325*92*15mm	x4		⑫ Bunntegning 335*225*3mm	x4	

Delliste B

BESKRIVELSE	ANTALL	BILDE	BESKRIVELSE	ANTALL	BILDE
A Eksentriske beslag	x28+2		B Eksentriske beslag	x28+2	
C Hjul	x6		D Guide	x4	
E Skruer	x48+10	 Ø3.5*12	F Støtteben	x2	 Ø8*130
G Dyvel	x2+1	 Ø8*40	H Skruer	x4+1	 Ø4*18
J Dørknapp	x4		K Sylinder	x1	 Ø76*100
L Skruer	x16+2	 Ø3.5*35	M Skruer	x32+5	 Ø3.5*18
N Vinkeljern	x4				



Denna användarmanual har översatts med maskinöversättning. Vi har ansträngt oss för att säkerställa att översättningen är korrekt, men observera att automatiska översättningar inte är perfekta och inte är avsedda att ersätta mänskliga översättare. Den officiella versionen av användarmanualen är på engelska. Eventuella skillnader mellan den översatta versionen och den engelska originalversionen är inte juridiskt bindande. Om du har några frågor om översättningens riktighet, se den engelska versionen, som är den officiella referensen. Fler språkversioner finns tillgängliga på begäran via info@expondo.com.

Tekniska data

Parameterbeskrivning	Parametervärde
Produktnamn	Manikyr kosmetiskt skrivbord
Modell	PHY-MT-9
Mått (bredd x längd x höjd) (mm)	450 x 1190 x 780
Vikt [kg]	31,5

Ändamål

Produkten är en specialiserad arbetsstation utformad för att underlätta nagelvård och kosmetiska tjänster, särskilt manikyr. Det ger en bekväm, organiserad och effektiv installation för både nagelteknikern och kunden.

Montering



NOTERA

- Välj en ren, mjuk yta för att lägga ut delarna. Detta kommer att hjälpa till att förhindra skador eller repor under monteringsprocessen.
- Ytterligare verktyg krävs.

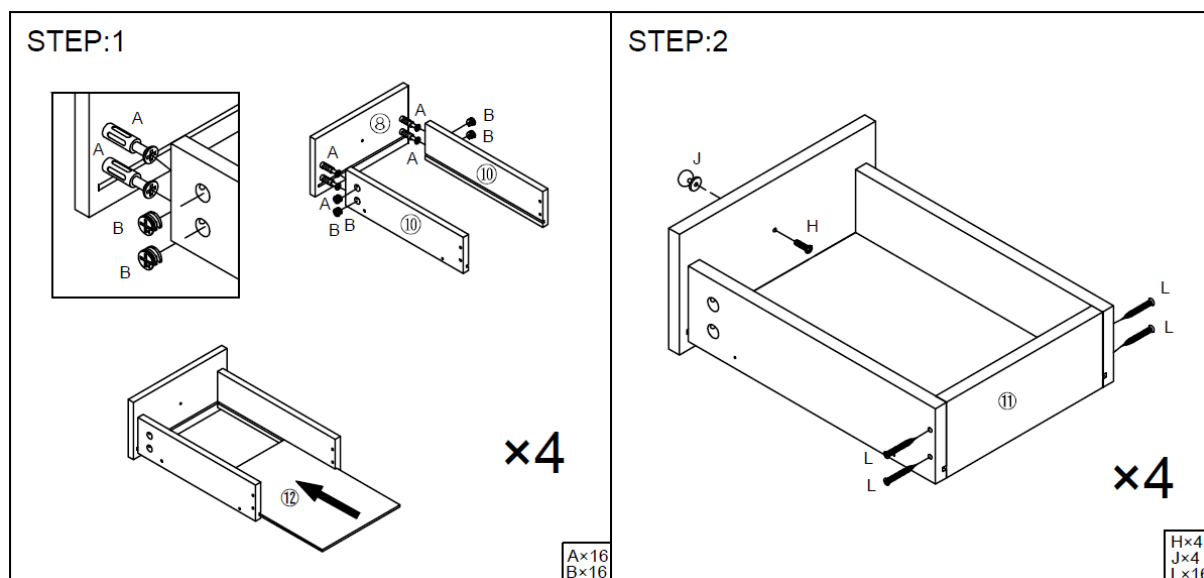

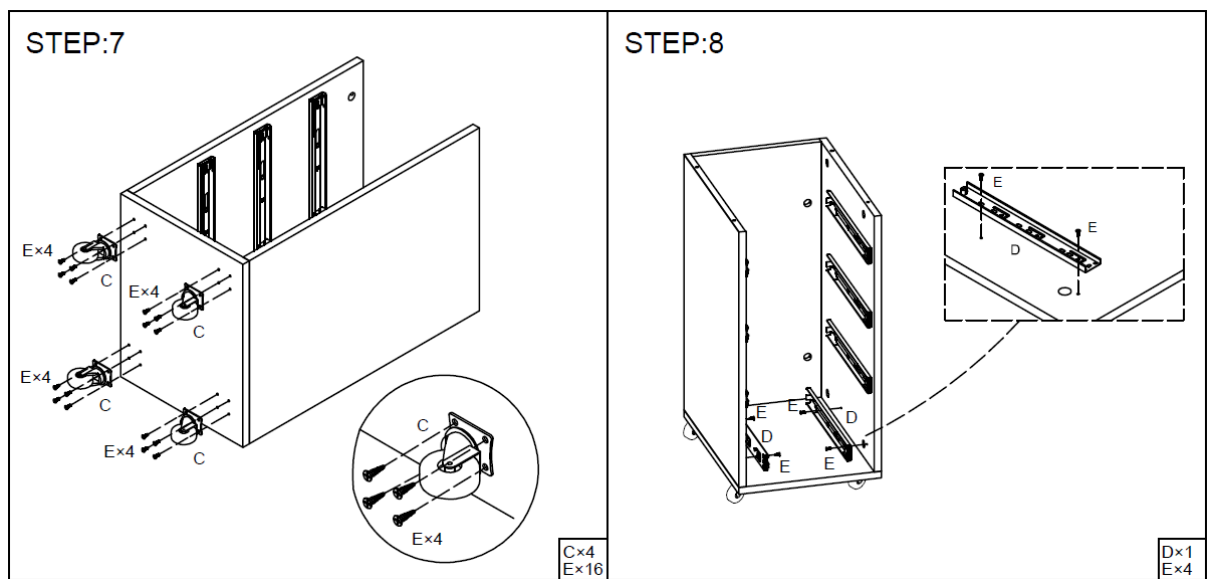
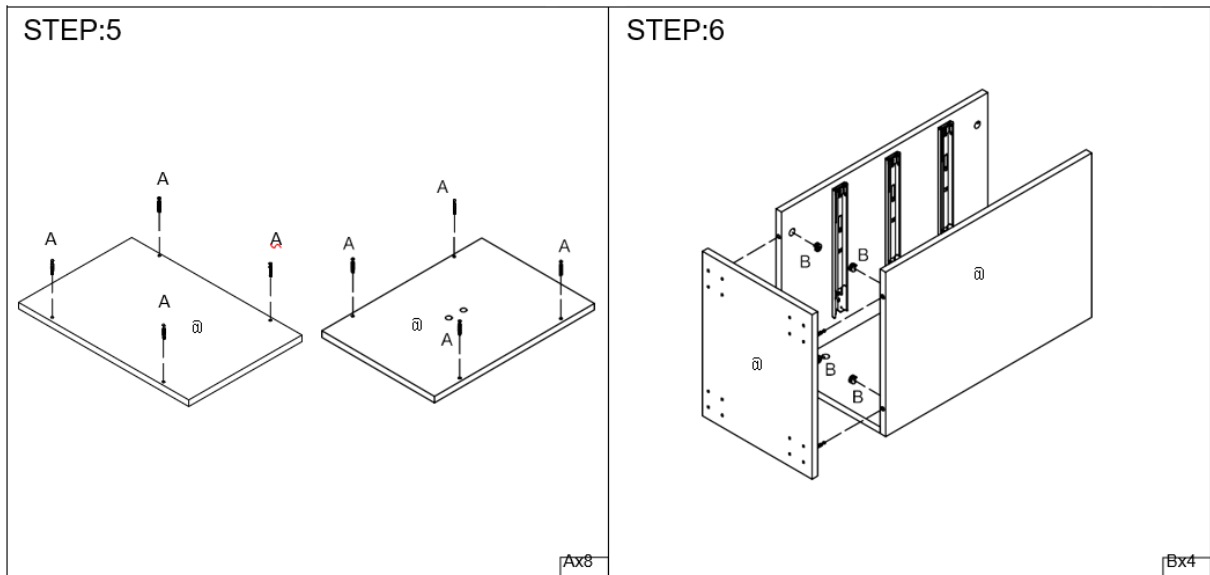
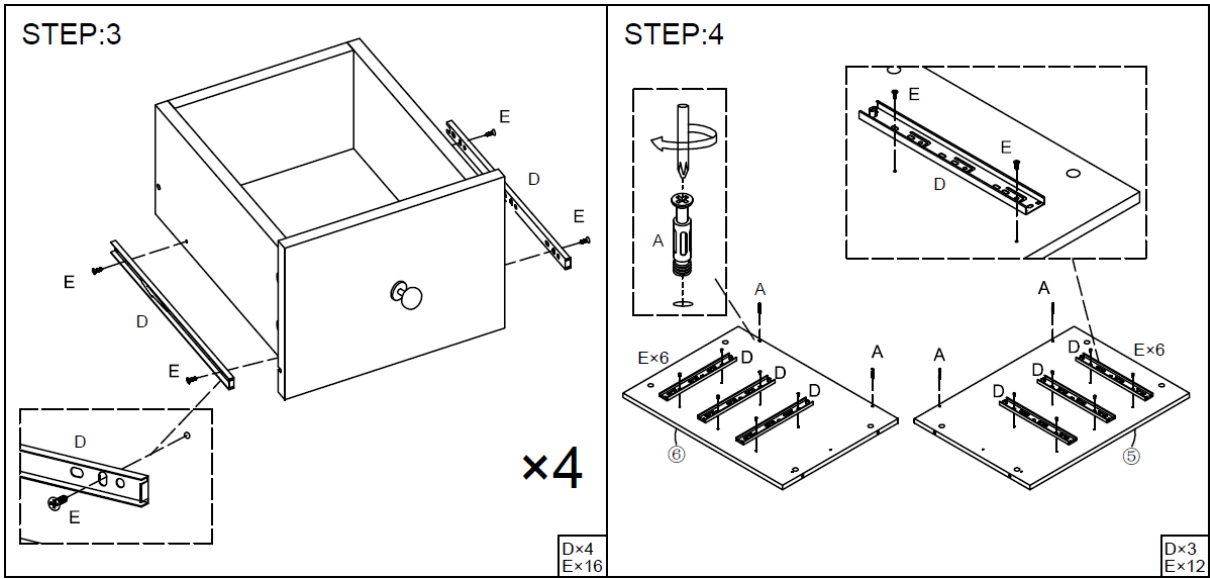

STEP:9

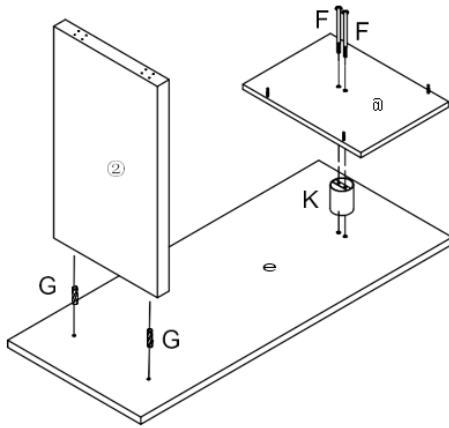
Fx2
Gx2
Kx1

STEP:10

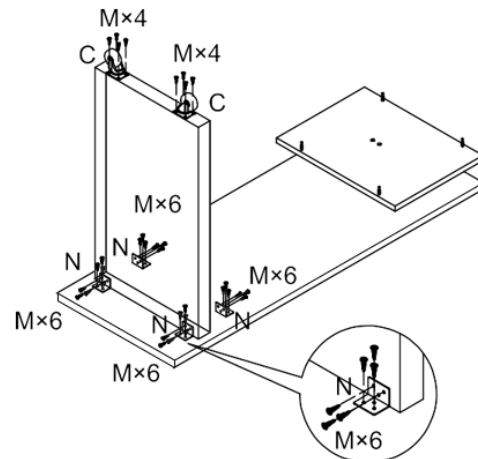
Cx2
Nx4
Mx3z

STEP:11

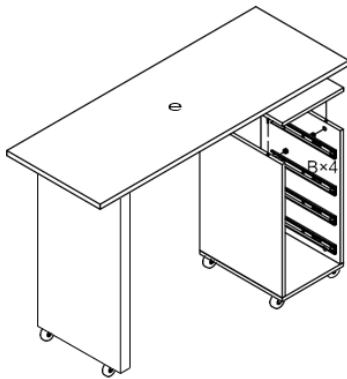

Bx4

STEP:12

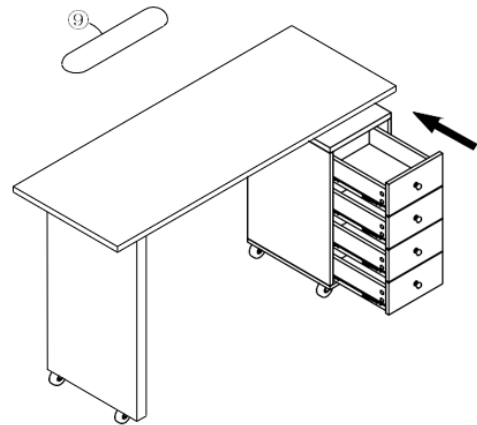



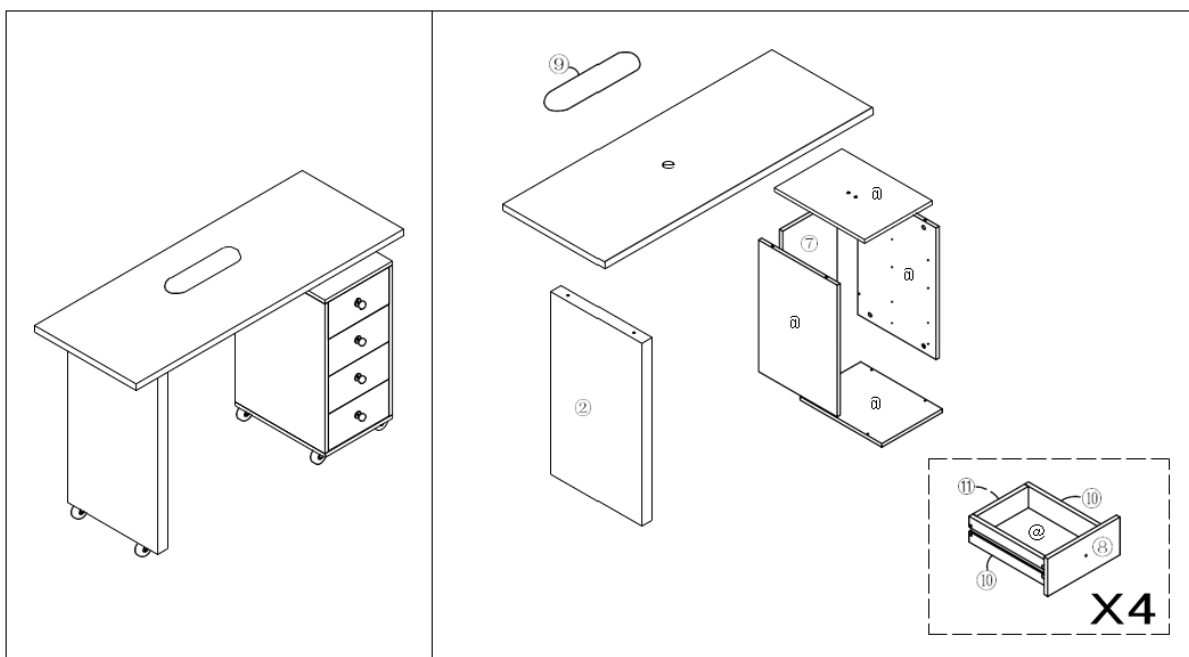









Delar



Dellista A

BESKRIVNING	ANTAL	BILD	BESKRIVNING	ANTAL	BILD
① Bordsskiva 1190*450*21mm	x1		② Stödben 705*400*45mm	x1	
③ Top-board 302*402*15mm	x1		④ Bottenritning 302*402*15mm	x1	
⑤ Sideboard 575*400*15mm	x1		⑥ Skänk 575*400*15mm	x1	
⑦ Bakgrund för ritning 575*270*15mm	x1		⑧ Ritningsyta 266*141*15mm	x4	
⑨ Vaddera	x1		Ritning ⑩ Skänk 330*92*15mm	x8	
Ritning ⑪ Bakplatta 325*92*15mm	x4		⑫ Bottenritning 335*225*3mm	x4	

Dellista B

BESKRIVNING	ANTAL	BILD	BESKRIVNING	ANTAL	BILD
A Excentriska beslag	x28+2		B Excentriska beslag	x28+2	
C Hjul	x6		D Guide	x4	
E Skruvar	x48+10	 Ø3.5*12	F Stödben	x2	 Ø8*130
G Tapp	x2+1	 Ø8*40	H Skruvar	x4+1	 Ø4*18
J Dörrknopp	x4		K Cylinder	x1	 Ø76*100
L Skruvar	x16+2	 Ø3.5*35	M Skruvar	x32+5	 Ø3.5*18
N Vinkeljärn	x4				



Este Manual do Usuário foi traduzido usando tradução automática. Fizemos todos os esforços para garantir que a tradução seja precisa, mas observe que as traduções automatizadas não são perfeitas e não têm como objetivo substituir tradutores humanos. A versão oficial do Manual do Usuário está em inglês. Quaisquer diferenças entre a versão traduzida e o original em inglês não são juridicamente vinculativas. Caso tenha alguma dúvida sobre a precisão da tradução, consulte a versão em inglês, que é a referência oficial. Versões em outros idiomas estão disponíveis mediante solicitação através de info@expondo.com.

Dados técnicos

Descrição do parâmetro	Valor do parâmetro
Nome do produto	Mesa de manicure e estética
Modelo	PHY-MT-9
Dimensões (Largura x Comprimento x Altura) (mm)	450 x 1190 x 780
Peso [kg]	31,5

Propósito

O produto é uma estação de trabalho especializada, projetada para facilitar o cuidado das unhas e serviços cosméticos, especialmente manicure. Ele oferece uma configuração confortável, organizada e eficiente tanto para o manicure quanto para o cliente.

Conjunto



OBSERVAÇÃO

- Escolha uma superfície limpa e macia para dispor as peças. Isso ajudará a evitar danos ou arranhões durante o processo de montagem.
- É necessária uma ferramenta adicional.

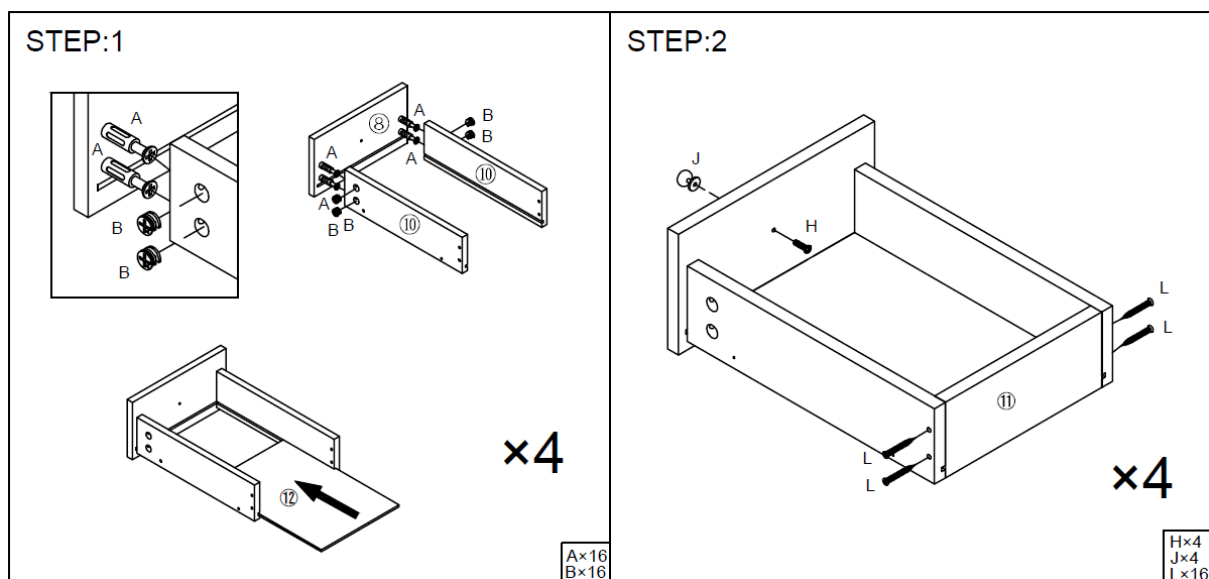

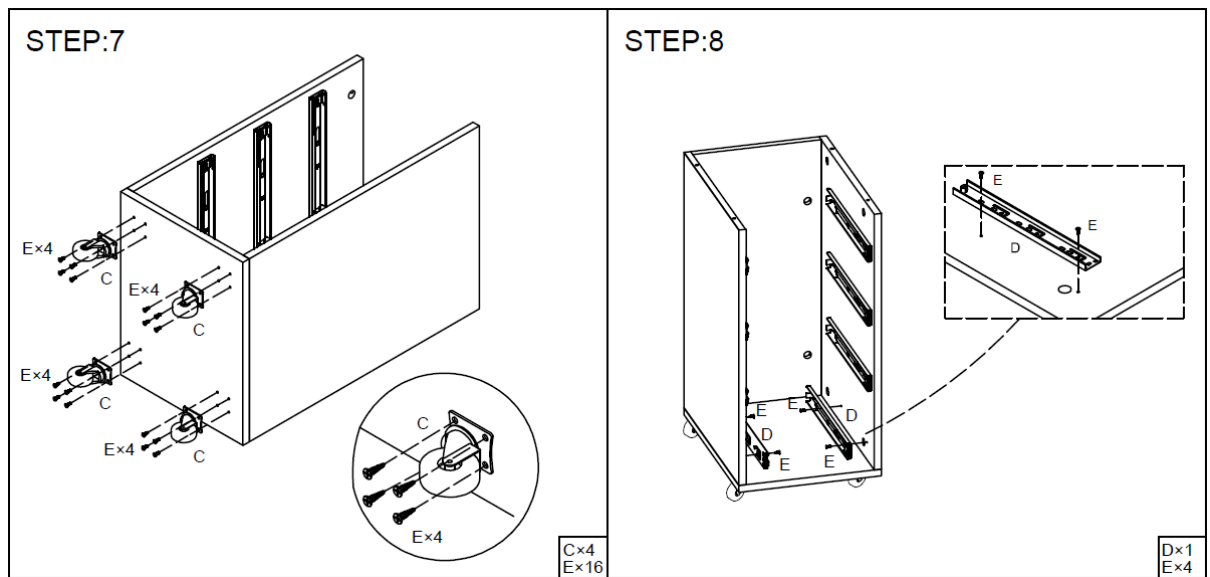
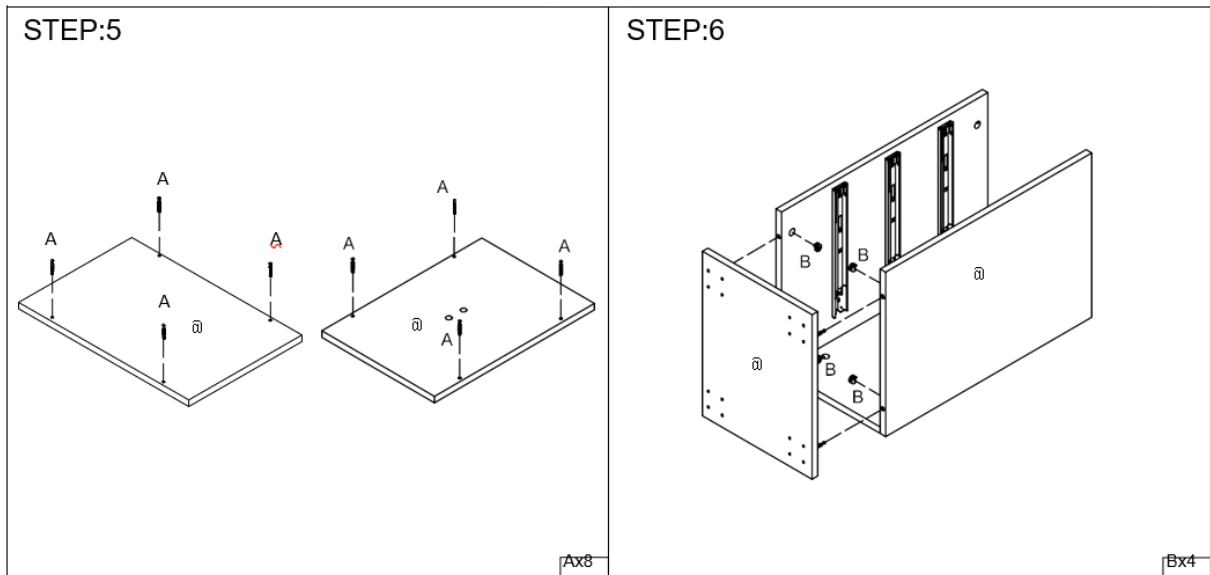
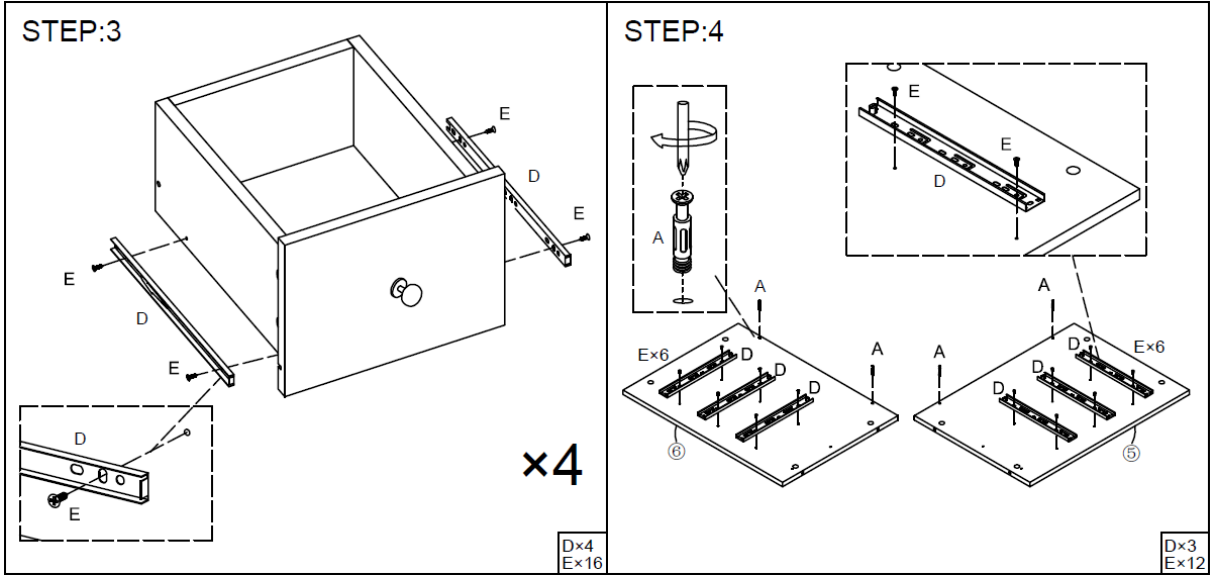

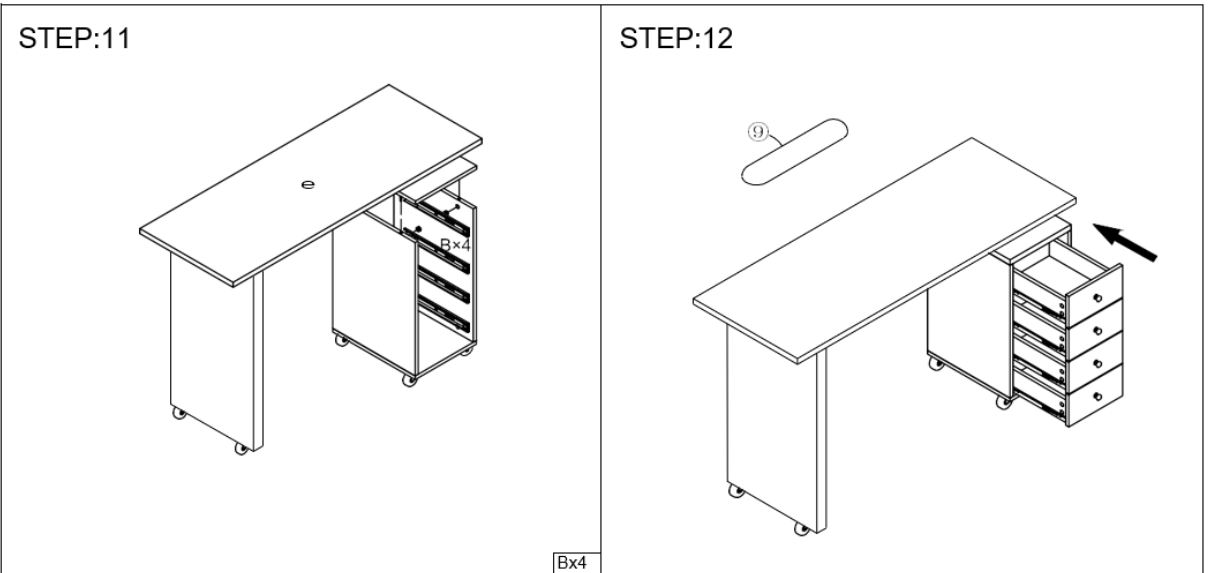
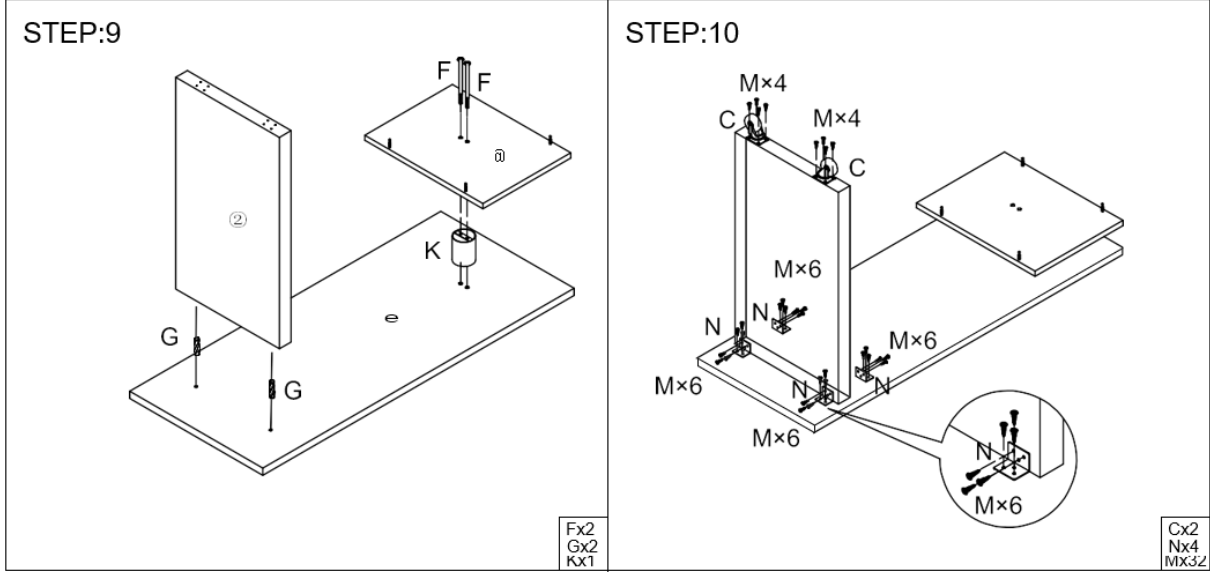



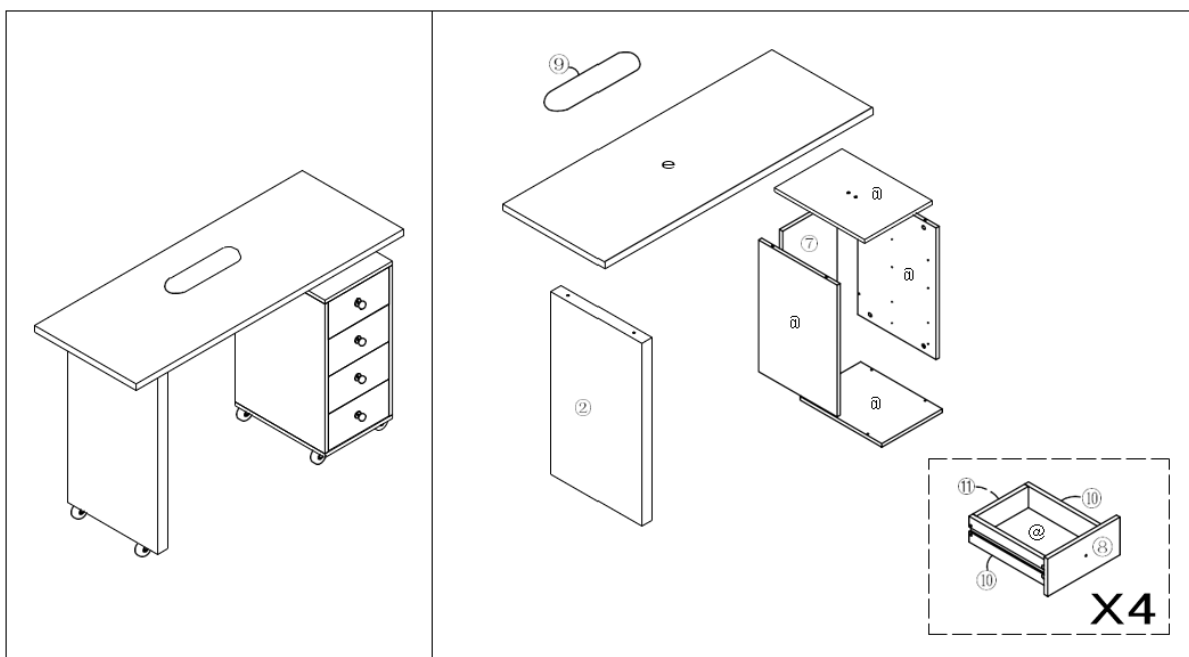



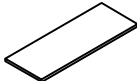

















Partes



Lista de peças A

DESCRIÇÃO	QTD.	FOTO	DESCRIÇÃO	QTD.	FOTO
① Tampo da mesa 1190*450*21mm	x1		② Perna de apoio 705*400*45mm	x1	
③ Placa superior 302*402*15mm	x1		④ Desenho de baixo 302*402*15mm	x1	
⑤ Aparador 575*400*15mm	x1		⑥ Aparador 575*400*15mm	x1	
⑦ Desenho Back-board 575*270*15mm	x1		⑧ Desenho de rosto 266*141*15mm	x4	
⑨ Almofada	x1		⑩ Desenho Aparador 330*92*15mm	x8	
⑪ Desenho Painel traseiro 325*92*15mm	x4		⑫ Desenho inferior 335*225*3mm	x4	

Lista de peças B

DESCRIÇÃO	QTD.	FOTO	DESCRIÇÃO	QTD.	FOTO
A Conexões excêntricas	x28+2		B Conexões excêntricas	x28+2	
C Roda	x6		D Guia	X4	
E Parafusos	x48+10	 Ø3.5*12	F Perna de apoio	x2	 Ø8*130
G Cavilha	x2+1	 Ø8*40	H Parafusos	x4+1	 Ø4*18
J Maçaneta	X4		K Cilindro	x1	 Ø76*100
L Parafusos	x16+2	 Ø3.5*35	M Parafusos	x32+5	 Ø3.5*18
N ão Ferro angular	x4				



Táto používateľská príručka bola preložená pomocou strojového prekladu. Vynuli sme maximálne úsilie, aby bol preklad presný, ale upozorňujeme, že automatické preklady nie sú dokonalé a nie sú určené na to, aby nahradili ľudských prekladateľov. Oficiálna verzia používateľskej príručky je v angličtine. Akékoľvek rozdiely medzi preloženou verziou a originálnou angličtinou nie sú právne záväzné. Ak máte akékoľvek otázky týkajúce sa presnosti prekladu, pozrite si anglickú verziu, ktorá je oficiálnou referenciou. Ďalšie jazykové verzie sú k dispozícii na vyžiadanie na adrese info@expondo.com.

Technické údaje

Popis parametra	Hodnota parametra
Názov produktu	Kozmetický stôl na manikúru
Model	PHY-MT-9
Rozmery (šírka x dĺžka x výška) (mm)	450 x 1190 x 780
Hmotnosť [kg]	31,5

Účel

Produkt je špecializované pracovisko určené na uľahčenie starostlivosti o nechty a kozmetických služieb, konkrétne manikúry. Poskytuje pohodlné, organizované a efektívne nastavenie pre nechťového technika aj klienta.

Montáž



POZNÁMKA

- Na rozloženie dielov si vyberte čistý, mäkký povrch. Pomôže to zabrániť poškodeniu alebo poškriabaniu počas procesu montáže.
- Vyžaduje sa ďalší nástroj.

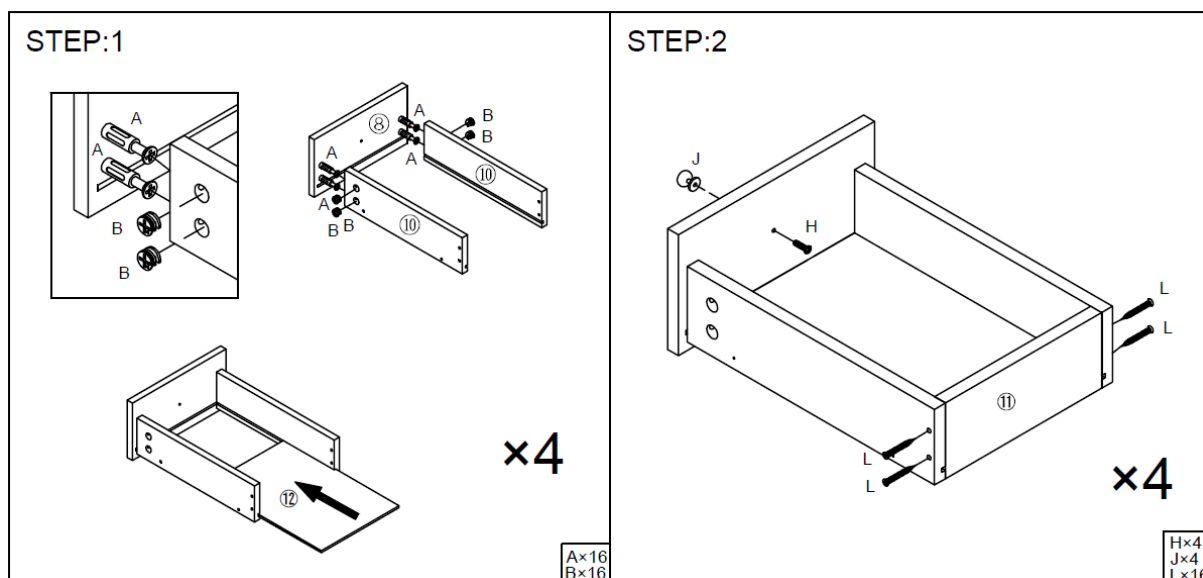

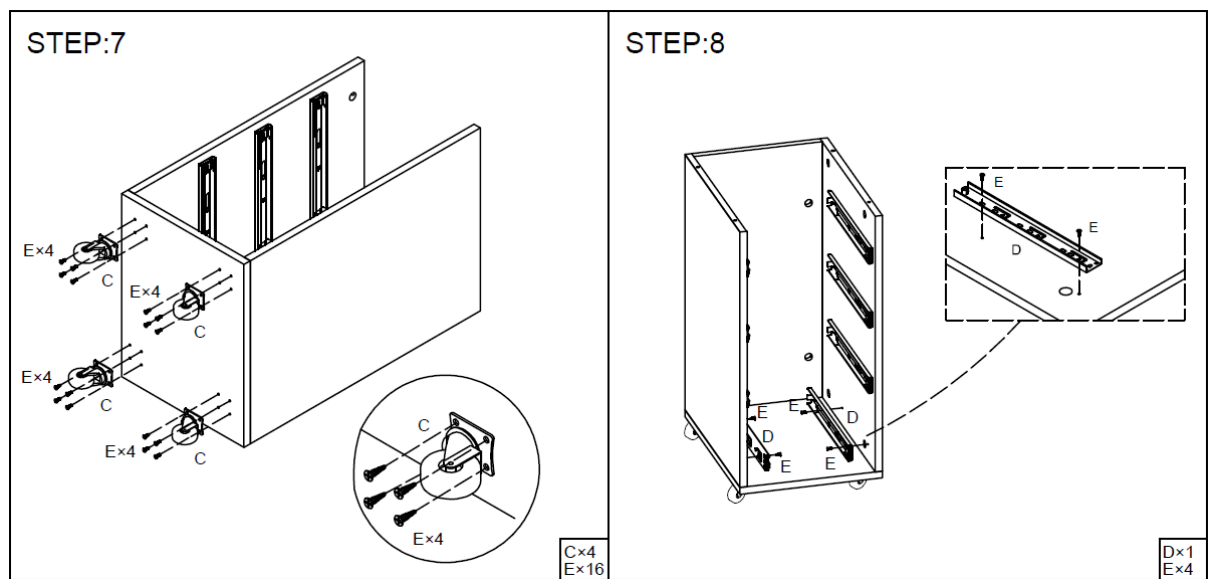
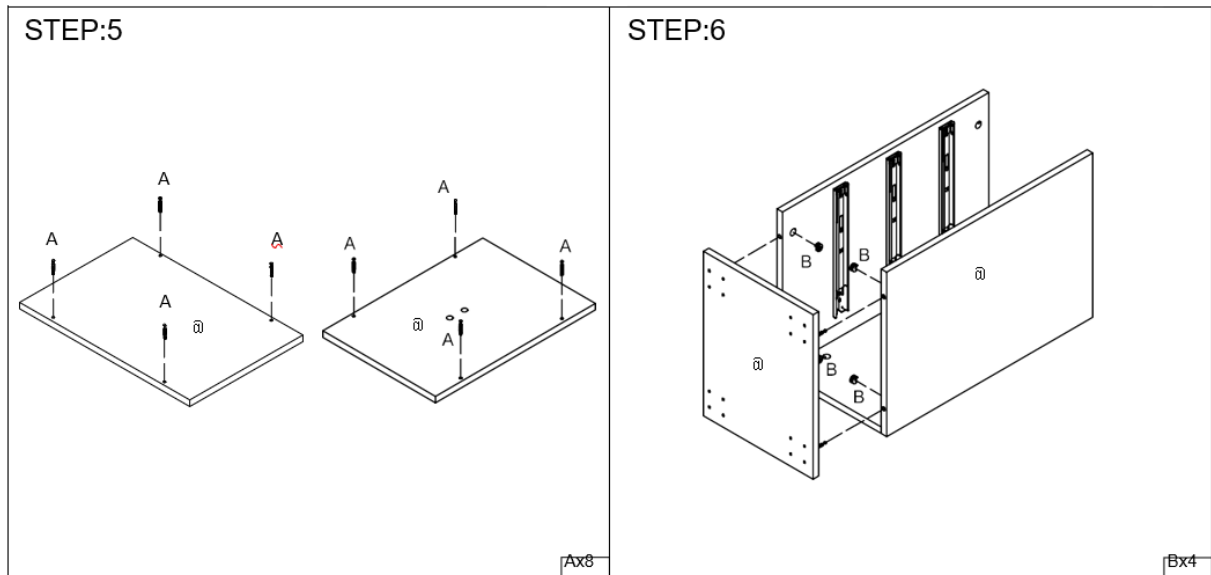
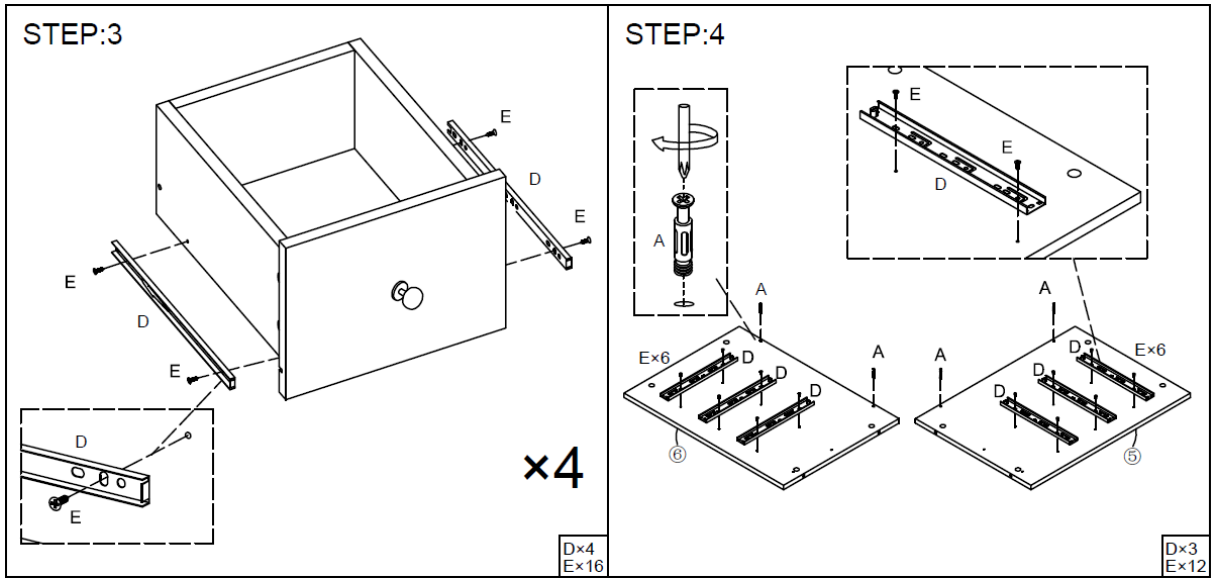

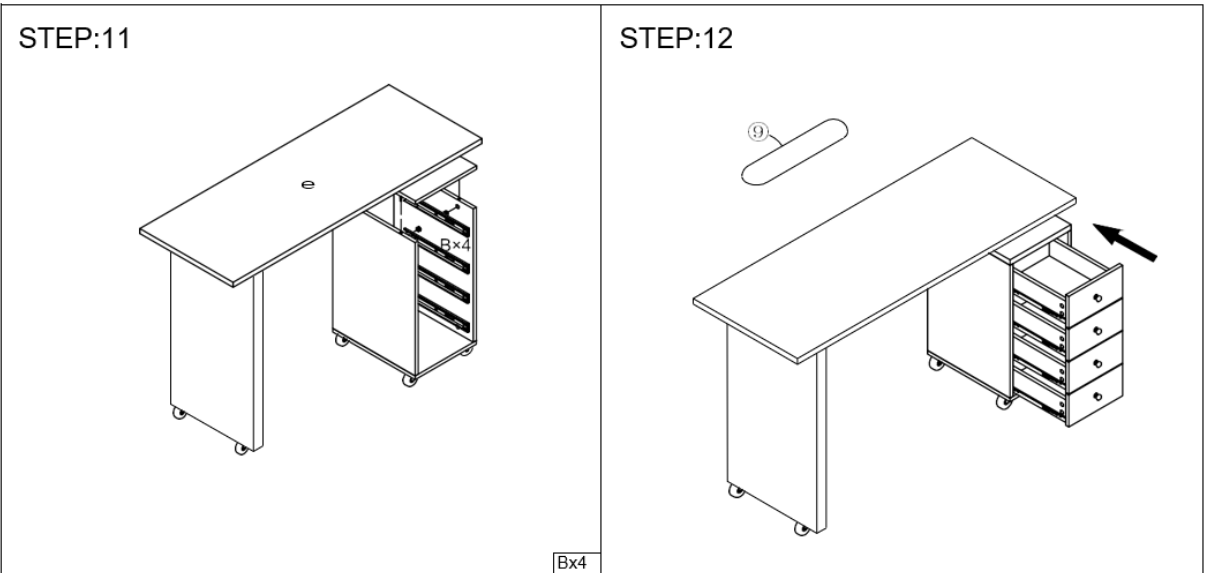
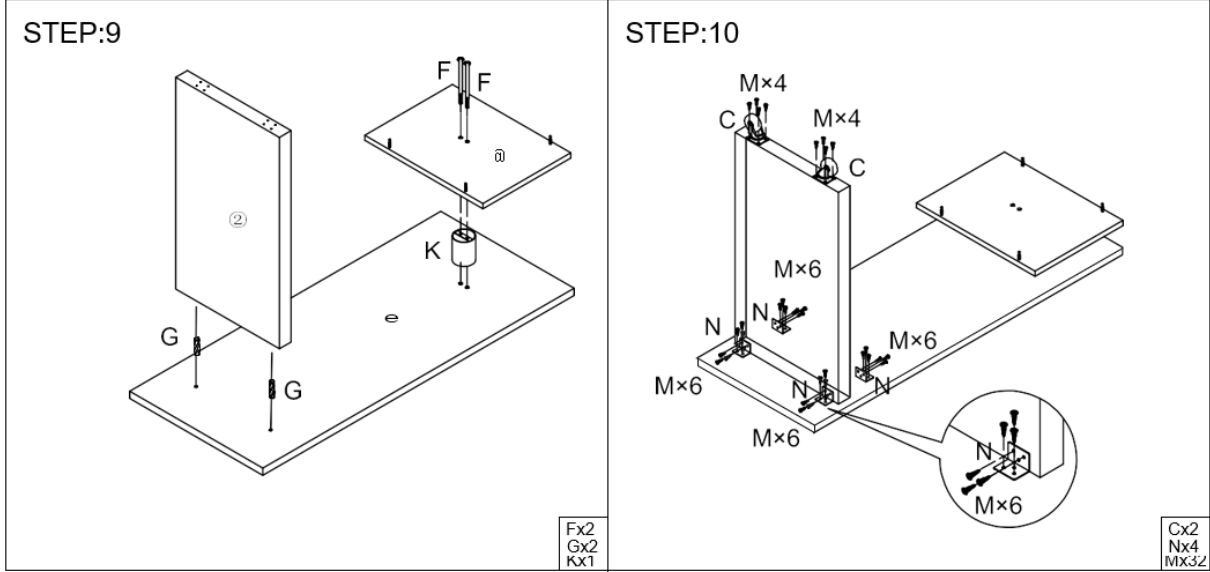



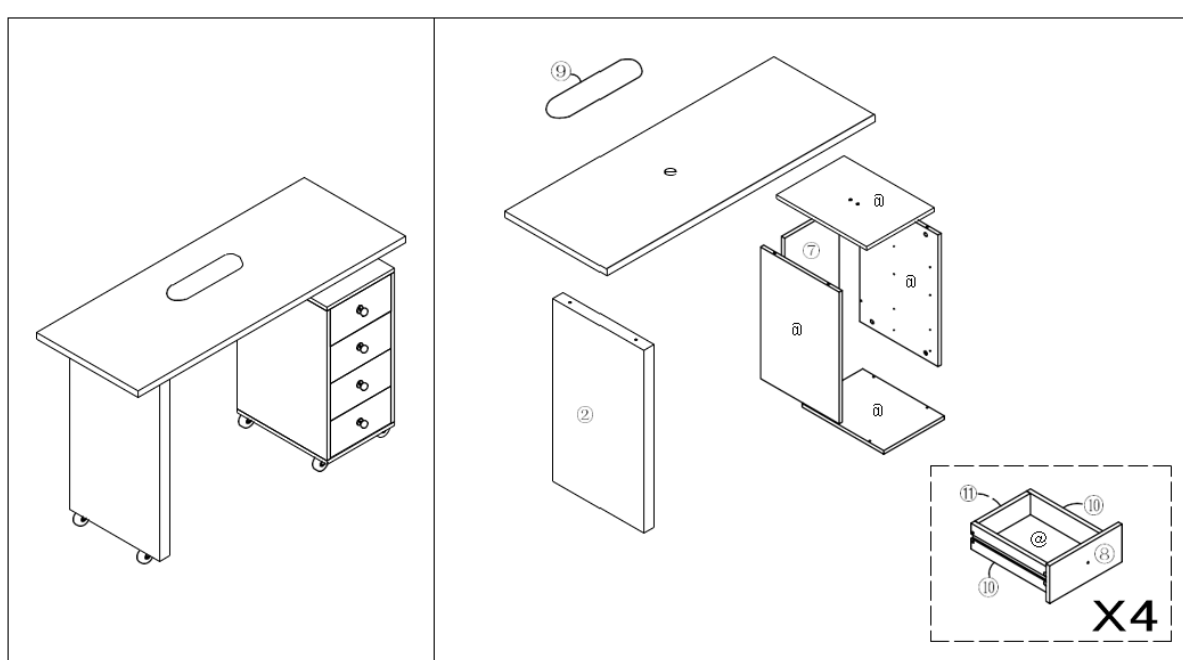









Časti



Zoznam dielov A

POPIS	MNOŽS TVO	OBRÁZOK	POPIS	MNOŽS TVO	OBRÁZOK
① Stolová doska 1190*450*21mm	x1		② Nosná noha 705*400*45mm	x1	
③ Vrchná doska 302 * 402 * 15 mm	x1		④ Spodná kresba 302 * 402 * 15 mm	x1	
⑤ Bočnica 575*400*15mm	x1		⑥ Bočná doska 575*400*15mm	x1	
⑦ Kresliaca zadná doska 575*270*15mm	x1		⑧ Kreslená plocha 266*141*15mm	x4	
⑨ Pad	x1		Kreslenie ⑩ Bočná doska 330 * 92 * 15 mm	x8	
⑪ Kreslenie Zadná doska 325*92*15mm	x4		⑫ Spodný výkres 335*225*3mm	x4	

Zoznam dielov B

POPIS	MNOŽS TVO	OBRÁZOK	POPIS	MNOŽS TVO	OBRÁZOK
A Excentrické kovania	x28+2		B Excentrické kovania	x28+2	
C koleso	x6		D Sprievodca	X4	
E Skrutky	x48+10	 Ø3.5*12	F Oporná noha	x2	 Ø8*130
G Hmoždinka	x2+1	 Ø8*40	H Skrutky	x4+1	 Ø4*18
J Kľučka dverí	X4		K Valec	x1	 Ø76*100
L Skrutky	x16+2	 Ø3.5*35	M Skrutky	x32+5	 Ø3.5*18
N Uhlová žehlička	x4				



Това ръководство за потребителя е преведено чрез машинен превод. Положихме всички усилия, за да гарантираме, че преводът е точен, но имайте предвид, че автоматизираните преводи не са перфектни и не са предназначени да заменят човешки преводачи. Официалната версия на ръководството за потребителя е на английски език. Всички разлики между преведената версия и оригиналния английски не са правно обвързващи. Ако имате въпроси относно точността на превода, моля, вижте английската версия, която е официалната справка. Повече езикови версии са достъпни при заявка чрез info@expondo.com.

Технически данни

Описание на параметъра	Стойност на параметъра
Име на продукта	Козметично бюро за маникюр
Модел	РНУ-МТ-9
Размери (ширина x дължина x височина) (mm)	450 x 1190 x 780
Тегло [kg]	31,5

Цел

Продуктът е специализирана работна станция, предназначена да улесни грижата за ноктите и козметичните услуги, по-специално маникюр. Осигурява удобна, организирана и ефективна настройка както за маникюра, така и за клиента.

Сглобяване



ЗАБЕЛЕЖКА

- Изберете чиста, мека повърхност, за да подредите частите. Това ще помогне за предотвратяване на повреди или драскотини по време на процеса на сглобяване.
- Необходим е допълнителен инструмент.

STEP:1

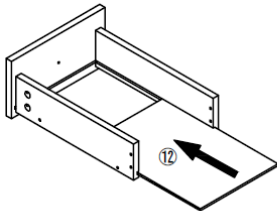
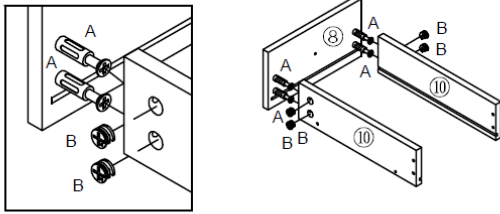

×4

A×16
B×16

STEP:2

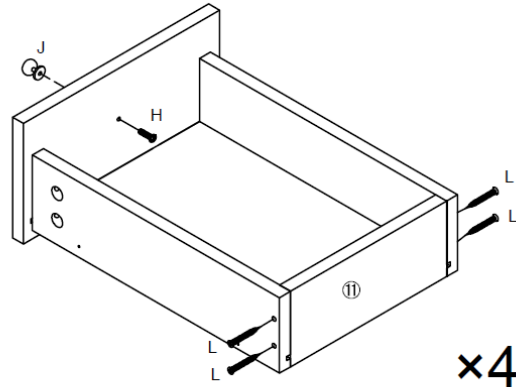

×4

H×4
J×4
L×16

STEP:3

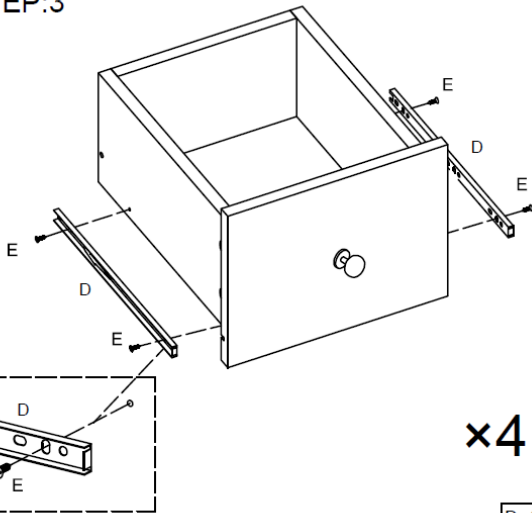

×4

D×4
E×16

STEP:4

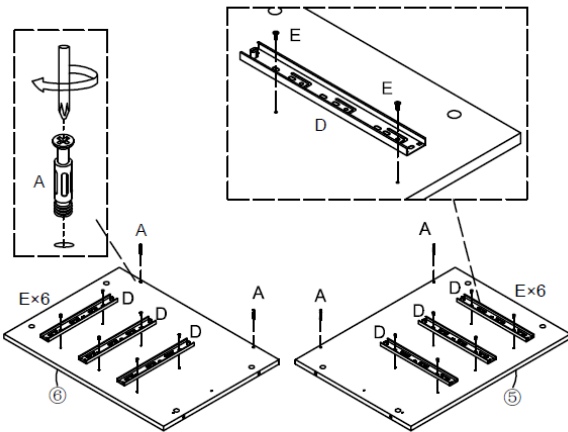

D×3
E×12

STEP:5

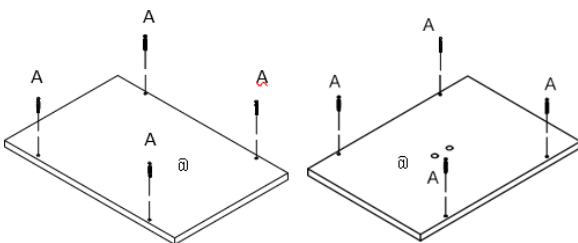

A×8

STEP:6

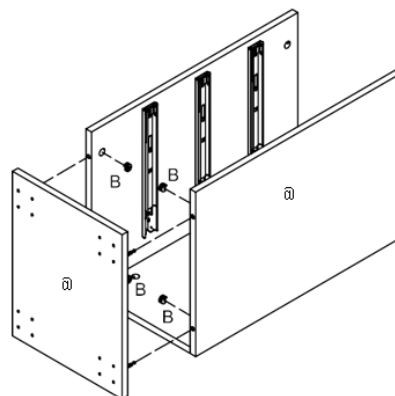

B×4

STEP:7

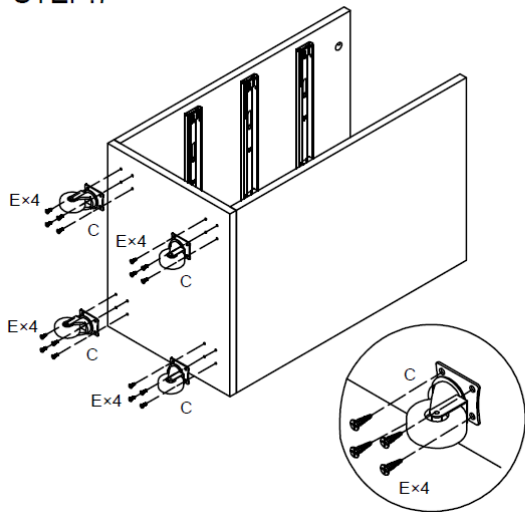

Cx4
Ex16

STEP:8

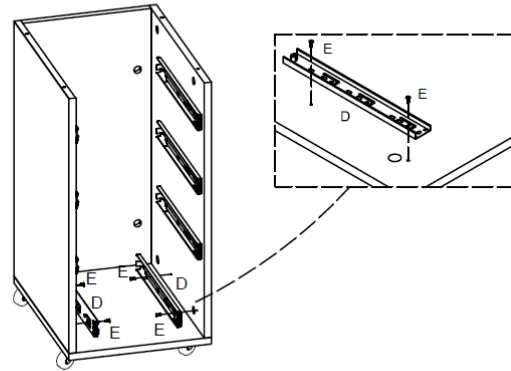

Dx1
Ex4

STEP:9

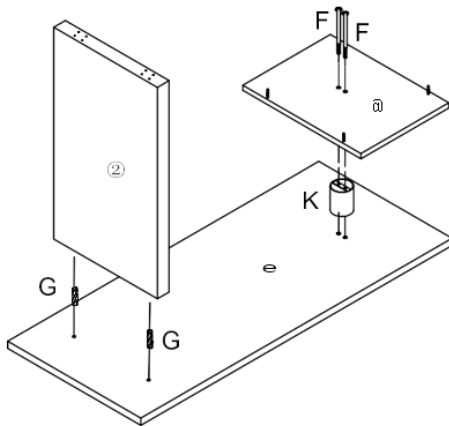

Fx2
Gx2
Kx1

STEP:10

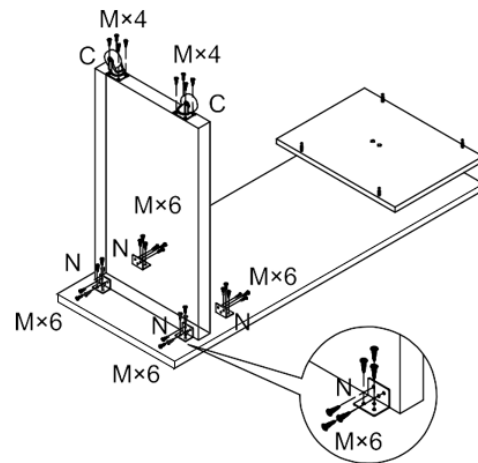

Cx2
Nx4
Mx3/2

STEP:11

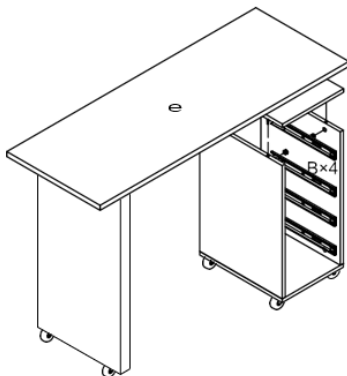

Bx4

STEP:12

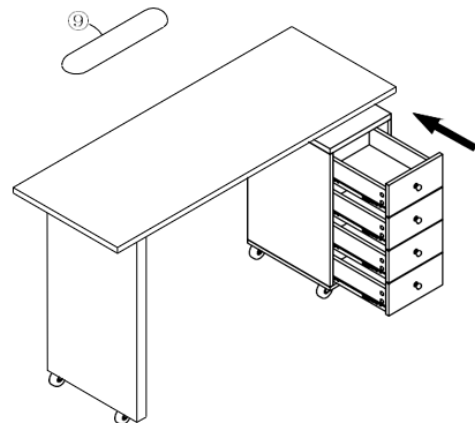



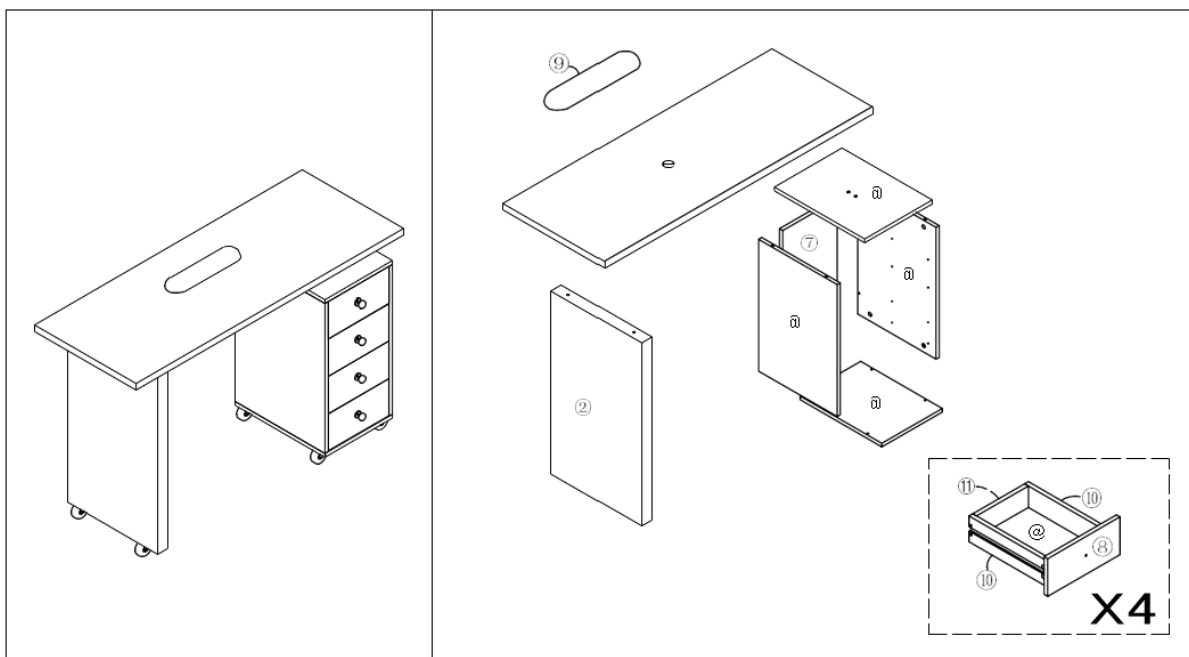







Части



Списък на частите А

ОПИСАНИЕ	БР	СНИМКА	ОПИСАНИЕ	БР	СНИМКА
① Плот за маса 1190*450*21мм	x1		Носещ крак 705*400*45мм	x1	
③ Горен борд 302*402*15мм	x1		④ Чертеж отдолу 302*402*15мм	x1	
⑤ Странич надъска 575*400*15мм	x1		⑥ Странич адъска 575*400*15мм	x1	
⑦ Табла за рис уване 575*270*15мм	x1		⑧ Лице за рисуване 266*141*15мм	x4	
⑨ Подложка	x1		рисуване ⑩ Странич адъска 330*92*15мм	x8	
рисуван ⑪ Гръб 325*92*15мм	x4		⑫ Долен чертеж 335*225*3мм	x4	

С п и с њ к н а ч а с т и т е в

ОПИСАНИЕ	БР	СНИМКА	ОПИСАНИЕ	БР	СНИМКА
А Ексцентрични фитинги	x28+2		б Ексцентрични фитинги	x28+2	
В Колело	x6		г Ръководство	x4	
д Винтове	x48+10	 Ø3.5*12	Е Опорен крак	x2	 Ø8*130
Ж Дюбел	x2+1	 Ø8*40	з Винтове	x4+1	 Ø4*18
Д К о п ч е з а ж в р а т а	x4		К Цилиндър	x1	 Ø76*100
Л Винтове	x16+2	 Ø3.5*35	М Винтове	x32+5	 Ø3.5*18
Н Ъглова ютия	x4				



Αυτό το εγχειρίδιο χρήστη έχει μεταφραστεί με τη χρήση αυτόματης μετάφρασης. Έχουμε καταβάλει κάθε δυνατή προσπάθεια για να διασφαλίσουμε ότι η μετάφραση είναι ακριβής, αλλά σημειώστε ότι οι αυτοματοποιημένες μεταφράσεις δεν είναι τέλειες και δεν προορίζονται να αντικαταστήσουν τους ανθρώπινους μεταφραστές. Η επίσημη έκδοση του Εγχειριδίου χρήσης είναι στα Αγγλικά. Τυχόν διαφορές μεταξύ της μεταφρασμένης έκδοσης και της αρχικής αγγλικής έκδοσης δεν είναι νομικά δεσμευτικές. Εάν έχετε ερωτήσεις σχετικά με την ακρίβεια της μετάφρασης, ανατρέξτε στην αγγλική έκδοση, η οποία είναι η επίσημη αναφορά. Περισσότερες γλωσσικές εκδόσεις είναι διαθέσιμες κατόπιν αιτήματος μέσω του info@expondo.com.

Τεχνικά στοιχεία

Περιγραφή παραμέτρων	Τιμή παραμέτρου
Όνομα προϊόντος	Γραφείο καλλυντικών μανικιούρ
Μοντέλο	RHY-MT-9
Διαστάσεις (Πλάτος x Μήκος x Ύψος) (mm)	450 x 1190 x 780
Βάρος [kg]	31,5

Σκοπός

Το προϊόν είναι ένας εξειδικευμένος σταθμός εργασίας που έχει σχεδιαστεί για να διευκολύνει την περιποίηση των νυχιών και τις καλλυντικές υπηρεσίες, συγκεκριμένα το μανικιούρ. Παρέχει μια άνετη, οργανωμένη και αποτελεσματική ρύθμιση τόσο για τον τεχνικό νυχιών όσο και για τον πελάτη.

Συνέλευση



ΣΗΜΕΙΩΜΑ

- Επιλέξτε μια καθαρή, μαλακή επιφάνεια για να απλώσετε τα μέρη. Αυτό θα βοηθήσει στην αποφυγή τυχόν ζημιών ή γρατσουνιών κατά τη διαδικασία συναρμολόγησης.
- Απαιτείται πρόσθετο εργαλείο.

STEP:1

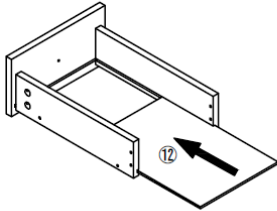
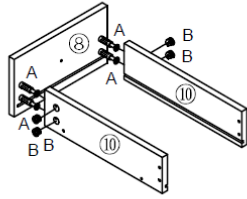
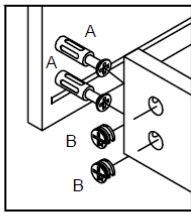

x4

Ax16
Bx16

STEP:2

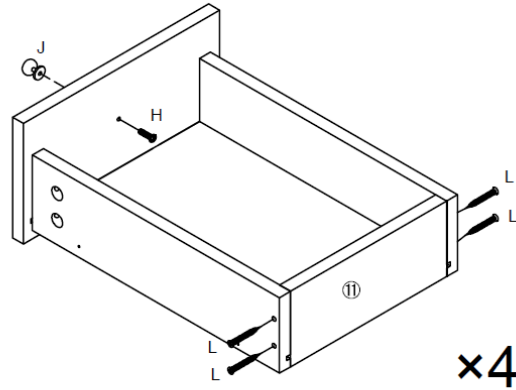

x4

Hx4
Jx4
Lx16

STEP:3

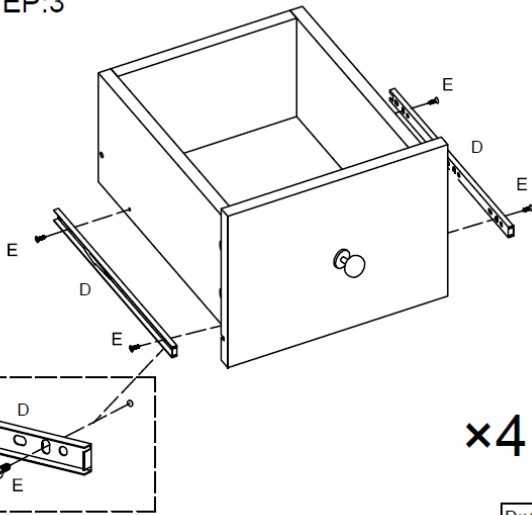

x4

Dx4
Ex16

STEP:4

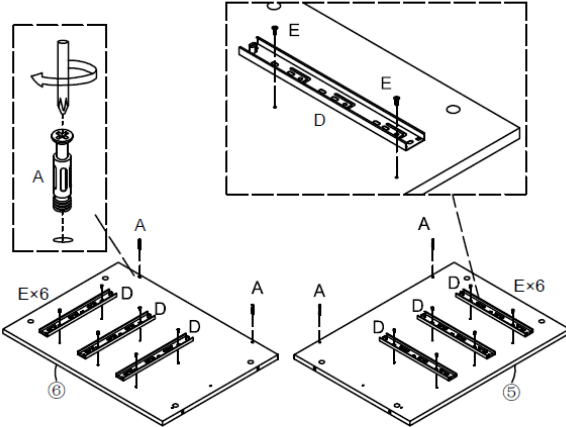

Dx3
Ex12

STEP:5

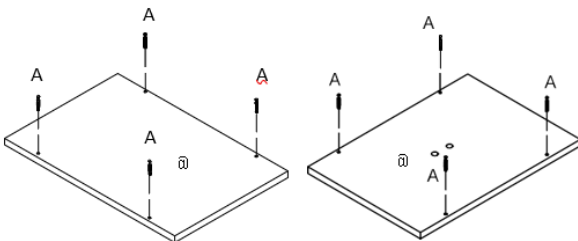

Ax8

STEP:6

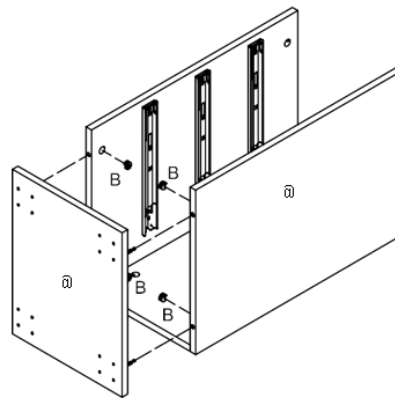

Bx4

STEP:7

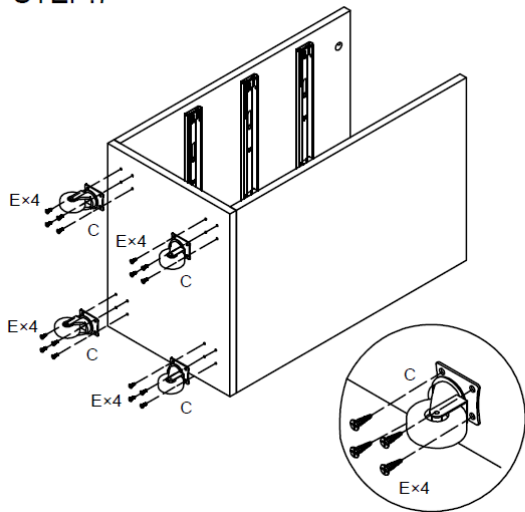

Cx4
Ex16

STEP:8

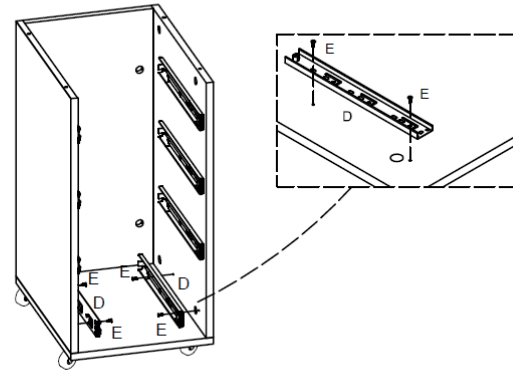

Dx1
Ex4

STEP:9

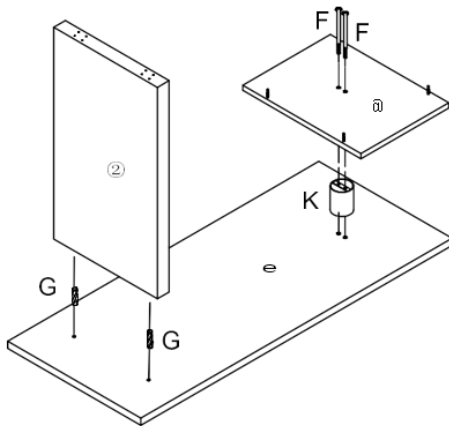

Fx2
Gx2
Kx1

STEP:10

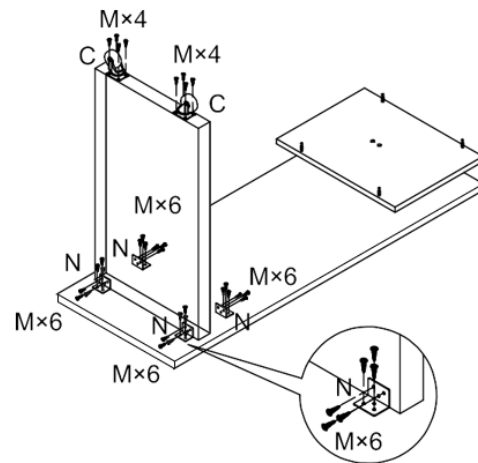

Cx2
Nx4
Mx3/2

STEP:11

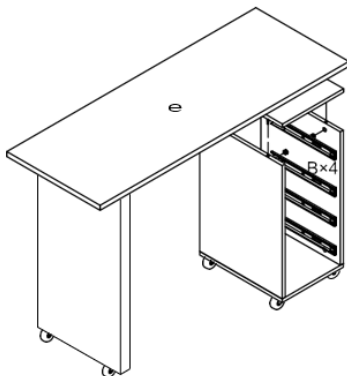

Bx4

STEP:12

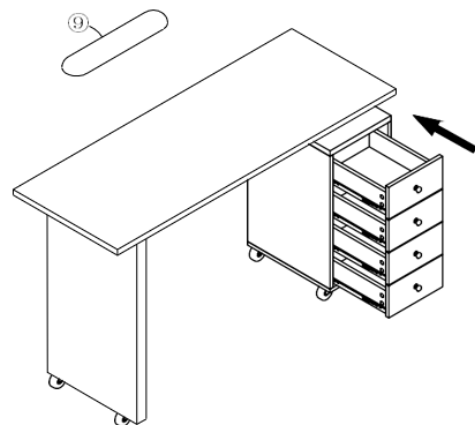



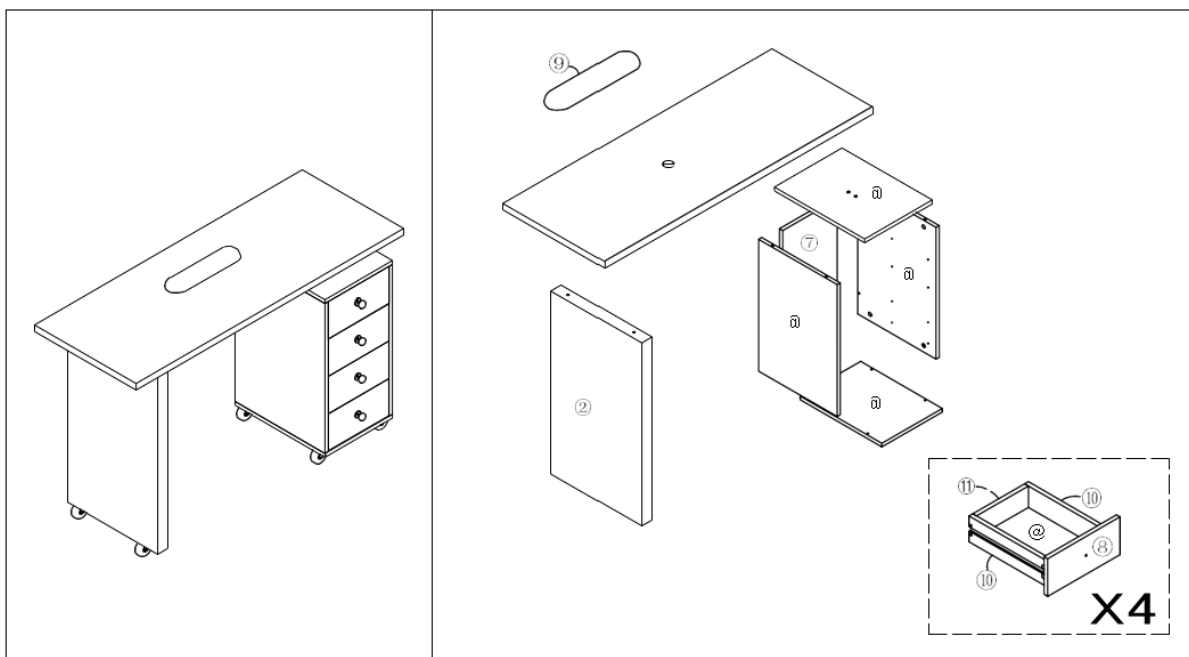









ε ξ α ρ τ ή μ α τ α



Λ ί σ τ α μ ε ρ ώ ν Α

ΠΕΡΙΓΡΑΦΗ	ΠΟΣΟΤ ΗΤΑ	ΕΙΚΟΝΑ	ΠΕΡΙΓΡΑΦΗ	ΠΟΣΟΤ ΗΤΑ	ΕΙΚΟΝΑ
① Επιτραπέζιο 1190*450*21 χλστ	x1		② Πόδι στήριξης 705*400*45mm	x1	
③ Πάνω-σανίδα 302*402*15 χλστ	x1		④ Κάτω σχέδιο 302*402*15 χλστ	x1	
⑤ Πλαϊνή σανίδα 575*400*15mm	x1		⑥ Σκευοθήκη 575*400*15 χλστ	x1	
⑦ Σχέδιο οπίσθια σανίδα 575*270*15 χλστ	x1		⑧ Πρόσψη σχεδίου 266*141*15mm	x4	
⑨ Μπλοκ	x1		⑩ Σχέδιο Σκευοθήκη 330*92*15 χλστ	x8	
⑪ Σχέδιο Πίσω-σανίδα 325*92*15mm	x4		⑫ Κάτω σχέδιο 335*225*3mm	x4	

Λίσ τ α μ ε ρ ώ ν Β

ΠΕΡΙΓΡΑΦΗ	ΠΟΣΟΤ ΗΤΑ	ΕΙΚΟΝΑ	ΠΕΡΙΓΡΑΦΗ	ΠΟΣΟΤ ΗΤΑ	ΕΙΚΟΝΑ
Ε Εκκεντρικά εξαρτήματα	x28+2		σ ι Εκκεντρικά εξαρτήματα	x28+2	
ν τ ο Τροχός	x6		ρ ε Οδηγός	x4	
μ ι Βίδες	x48+10	 Ø3.5*12	φ ά Πόδι στήριξης	x2	 Ø8*130
σ ο λ Συνδετικό καρφί	x2+1	 Ø8*40	Η Βίδες	x4+1	 Ø4*18
J Πό μ ο λ ο π ό ρ τ α ς	x4		Κ Κύλινδρος	x1	 Ø76*100
μ ε Υ ά λ ο Βίδες	x16+2	 Ø3.5*35	Μ Βίδες	x32+5	 Ø3.5*18
N Γωνιακό σίδερο	x4				



Ovaj korisnički priručnik preveden je strojnim prijevodom. Uložili smo sve napore kako bismo osigurali točnost prijevoda, ali imajte na umu da automatizirani prijevodi nisu savršeni i nisu namijenjeni zamjeni ljudskih prevoditelja. Službena verzija korisničkog priručnika je na engleskom jeziku. Sve razlike između prevedene verzije i izvornog engleskog jezika nisu pravno obvezujuće. Ako imate pitanja o točnosti prijevoda, pogledajte englesku verziju, koja je službena referenca. Verzije na više jezika dostupne su na zahtjev putem info@expondo.com.

Tehnički podaci

Opis parametra	Vrijednost parametra
Naziv proizvoda	Kozmetički stol za manikuru
Model	PHY-MT-9
Dimenzije (širina x duljina x visina) (mm)	450 x 1190 x 780
Težina [kg]	31,5

Svrha

Proizvod je specijalizirana radna stanica dizajnirana za olakšavanje njege noktiju i kozmetičkih usluga, posebno manikure. Omogućuje udobnu, organiziranu i učinkovitu postavku za nokte i klijenta.

Skupština



BILJEŠKA

- Odaberite čistu, meku površinu za postavljanje dijelova. To će pomoći u sprječavanju oštećenja ili ogrebotina tijekom procesa sastavljanja.
- Potreban je dodatni alat.

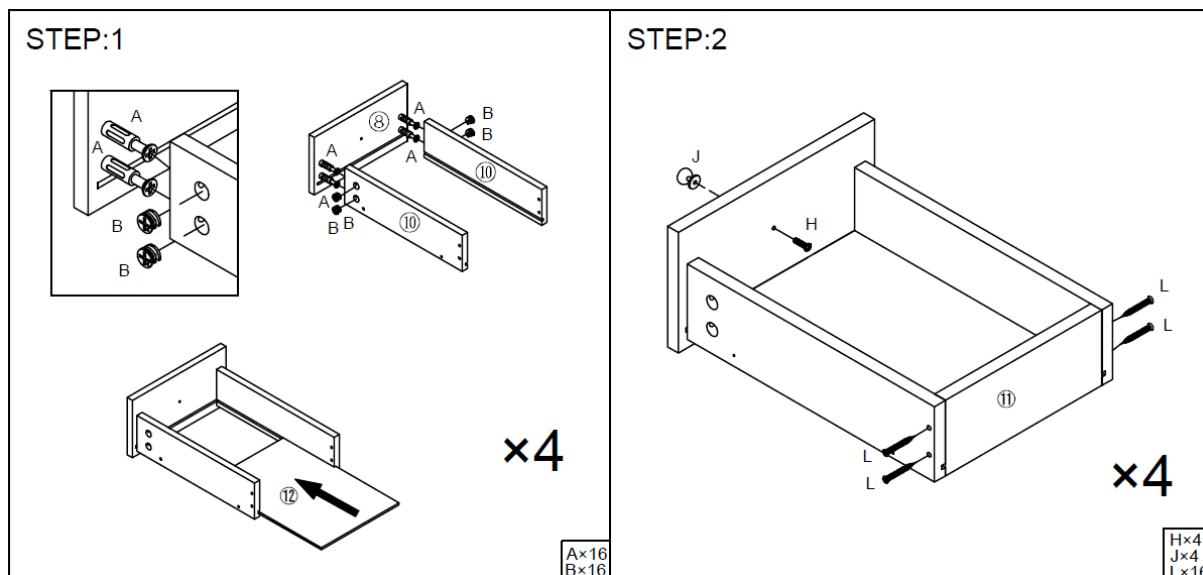

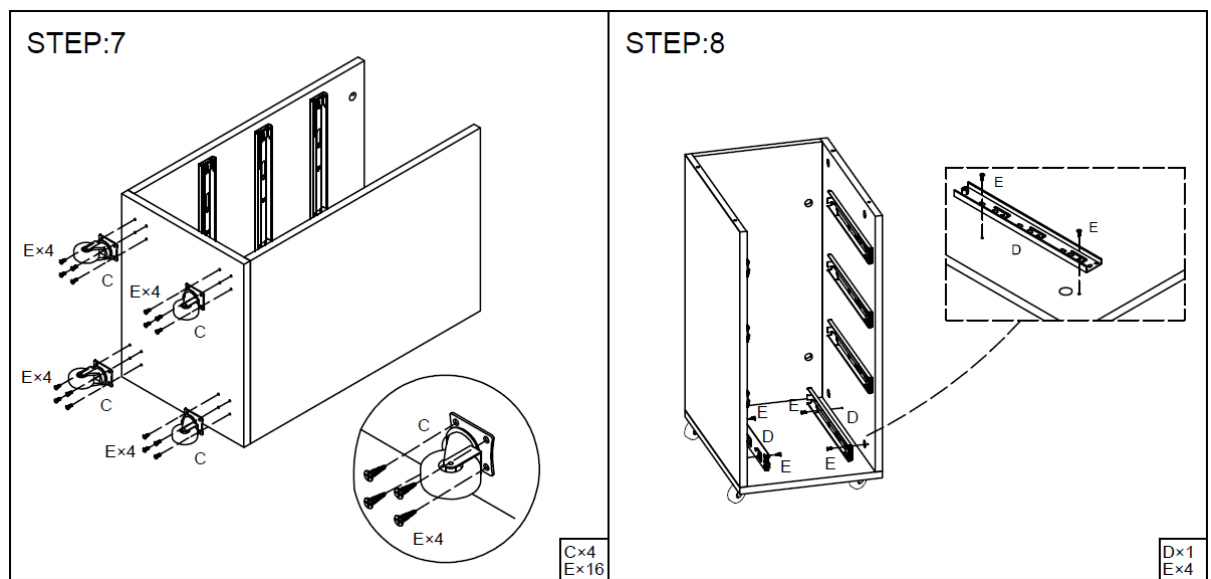
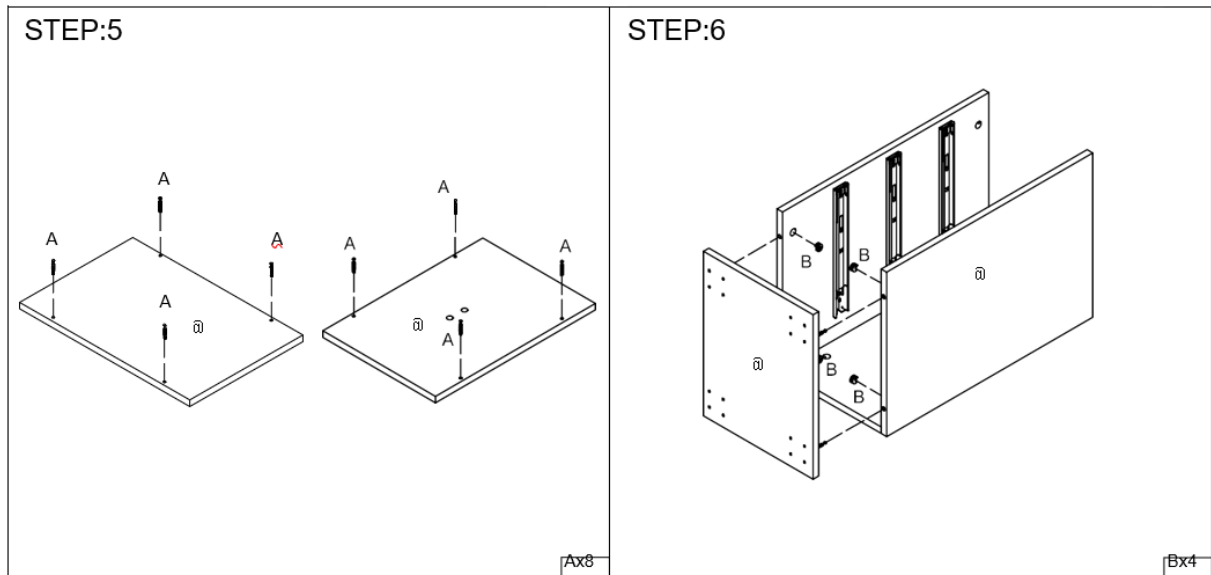
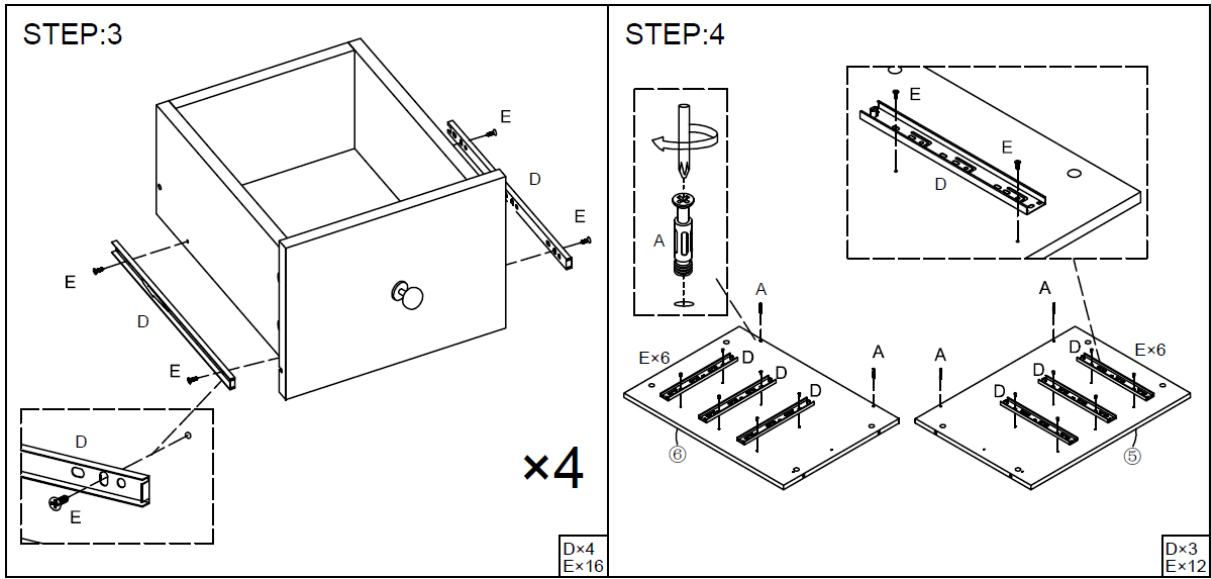

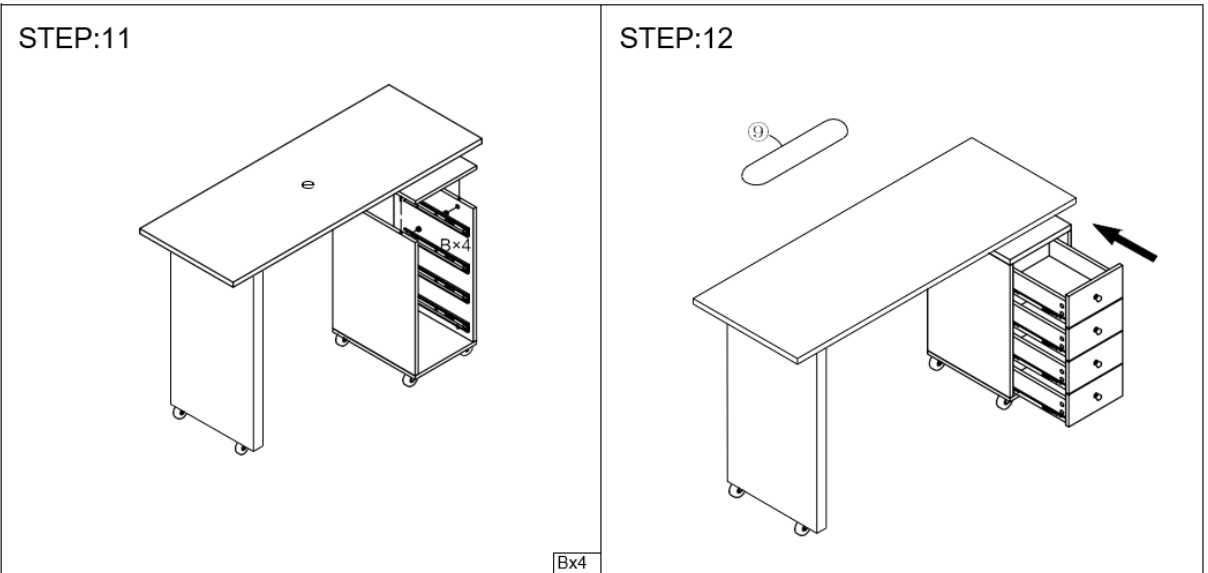
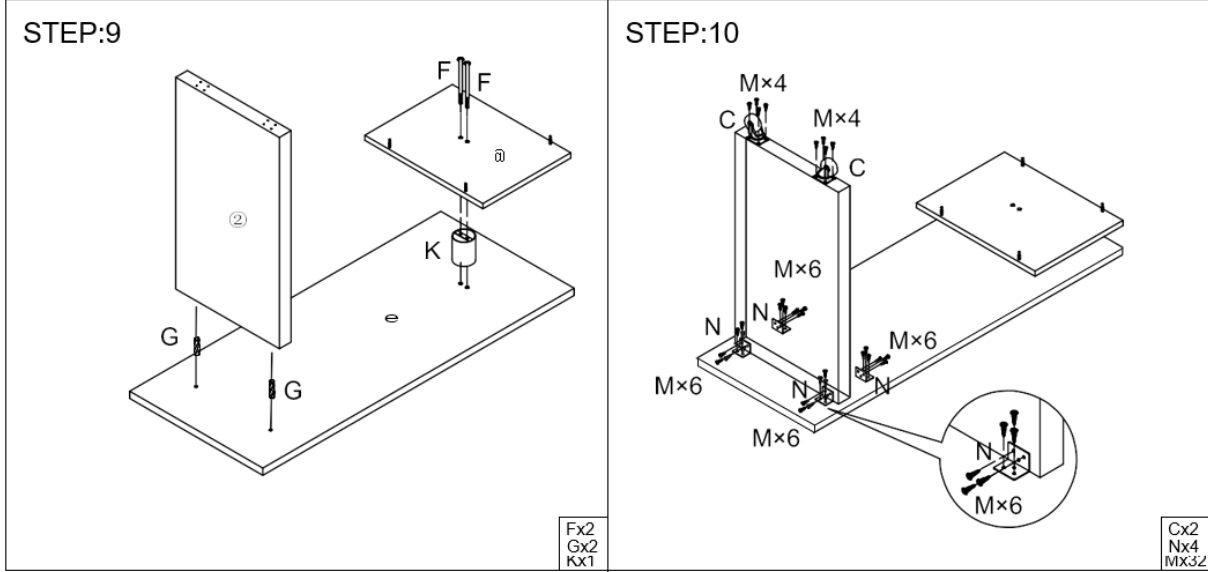



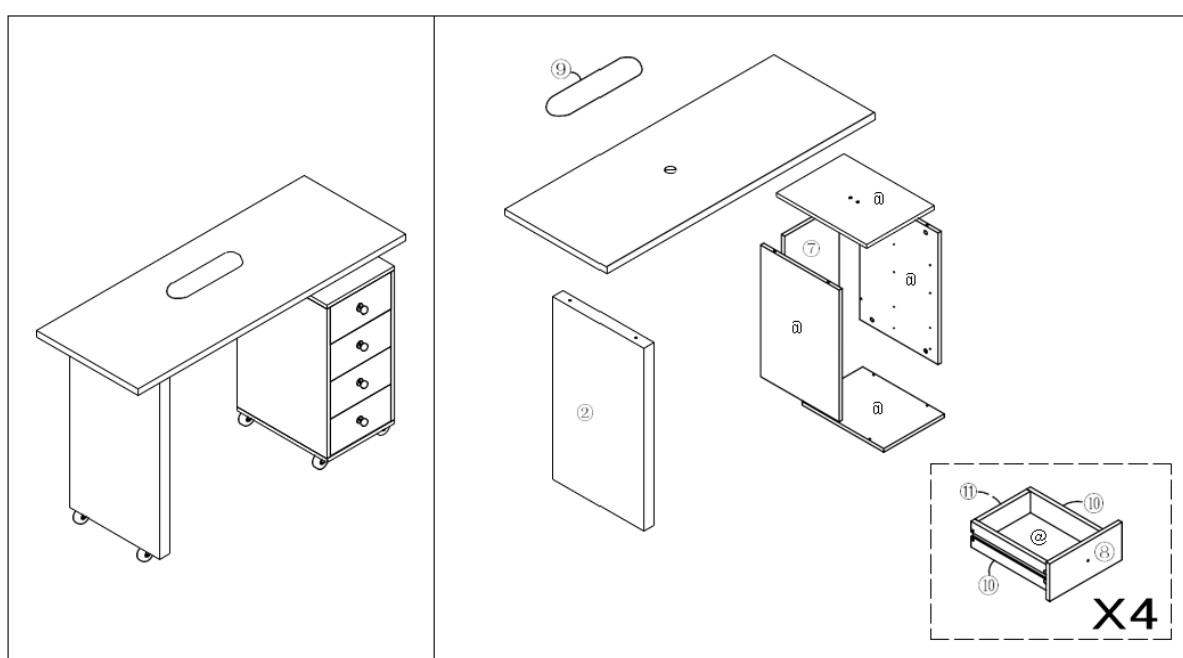









dijelovi



Popis dijelova A

OPIS	KOL	SLIKA	OPIS	KOL	SLIKA
① Ploča stola 1190*450*21 mm	x1		② Potporna noga 705*400*45mm	x1	
③ Gornja ploča 302*402*15 mm	x1		④ Donji crtež 302*402*15 mm	x1	
⑤ Bočna ploča 575*400*15mm	x1		⑥ Bočna ploča 575*400*15 mm	x1	
⑦ Ploča za crtanje 575*270*15 mm	x1		⑧ Lice za crtanje 266*141*15mm	x4	
⑨ jastučić	x1		⑩ Izvlačenje Bočna ploča 330*92*15 mm	x8	
⑪ Izvlačenje Stražnja ploča 325*92*15mm	x4		⑫ Donji crtež 335*225*3mm	x4	

Popis dijelova B

OPIS	KOL	SLIKA	OPIS	KOL	SLIKA
A Ekscentrični okovi	x28+2		B Ekscentrični okovi	x28+2	
C Kotač	x6		D Vodič	x4	
E Vijci	x48+10	 Ø3.5*12	F Potporna noga	x2	 Ø8*130
G Tipla	x2+1	 Ø8*40	H Vijci	x4+1	 Ø4*18
J Kvaka za vrata	x4		K Cilindar	x1	 Ø76*100
L Vijci	x16+2	 Ø3.5*35	M Vijci	x32+5	 Ø3.5*18
N Kutno željezo	x4				



Šis vartotojo vadovas buvo išverstas naudojant mašininį vertimą. Dėjome visas pastangas, kad vertimas būtų tikslus, tačiau atminkite, kad automatiniai vertimai nėra tobuli ir nėra skirti pakeisti žmonių vertėjus. Oficiali vartotojo vadovo versija yra anglų kalba. Bet kokie skirtumai tarp išverstos versijos ir originalo anglų kalba nėra teisiškai įpareigojantys. Jei turite klausimų dėl vertimo tikslumo, žr. versiją anglų kalba, kuri yra oficiali nuoroda. Daugiau kalbų versijų galite gauti pateikę užklausą info@expondo.com.

Techniniai duomenys

Parametrų aprašymas	Parametrų reikšmė
Produkto pavadinimas	Manikiūro kosmetikos stalas
Modelis	PHY-MT-9
Matmenys (plotis x ilgis x aukštis) (mm)	450 x 1190 x 780
Svoris [kg]	31,5

Tikslas

Produktas yra specializuota darbo vieta, skirta nagų priežiūros ir kosmetikos, ypač manikiūro, paslaugoms palengvinti. Tai suteikia patogią, organizuotą ir efektyvią sąranką tiek nagų specialistui, tiek klientui.

Surinkimas



PASTABA

- Dalims išdėstyti pasirinkite švarų, minkštą paviršių. Tai padės išvengti bet kokių pažeidimų ar įbrėžimų surinkimo proceso metu.
- Reikalingas papildomas įrankis.

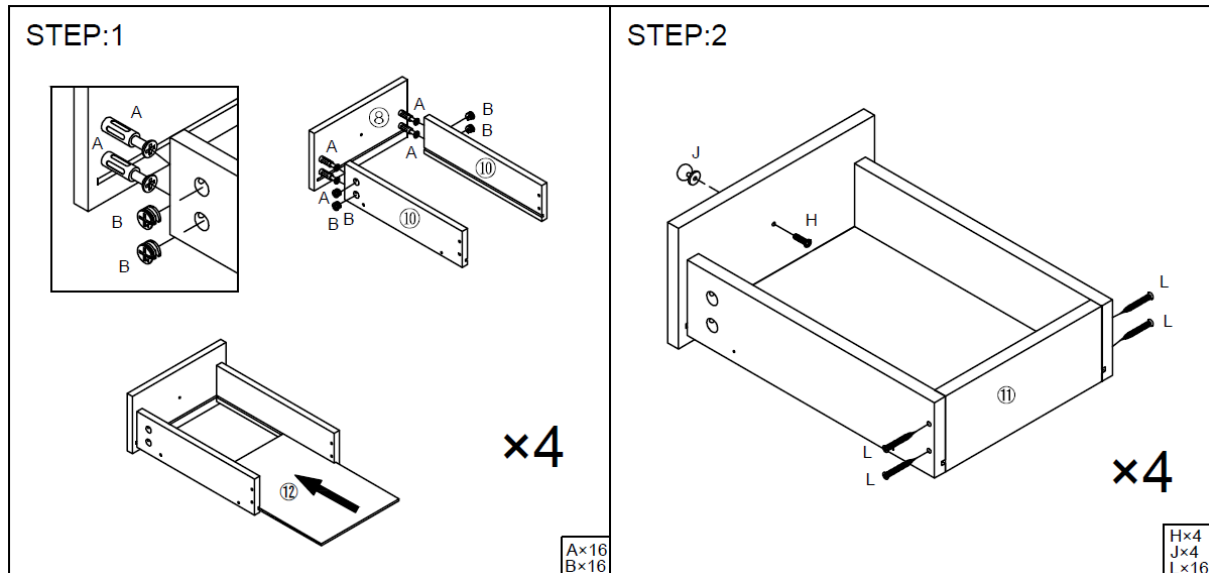

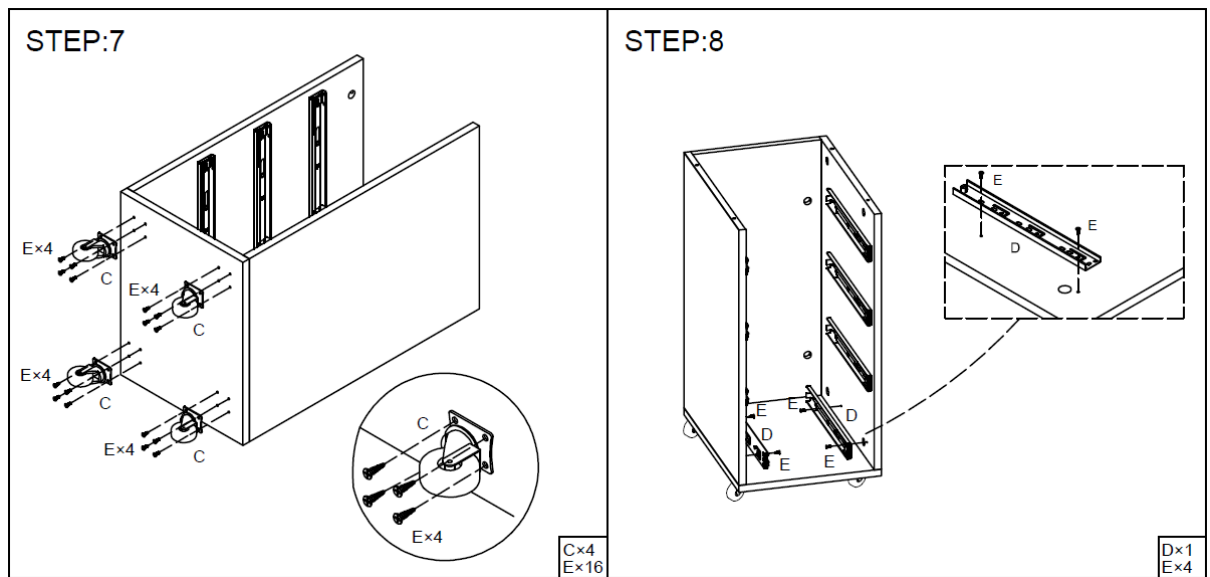
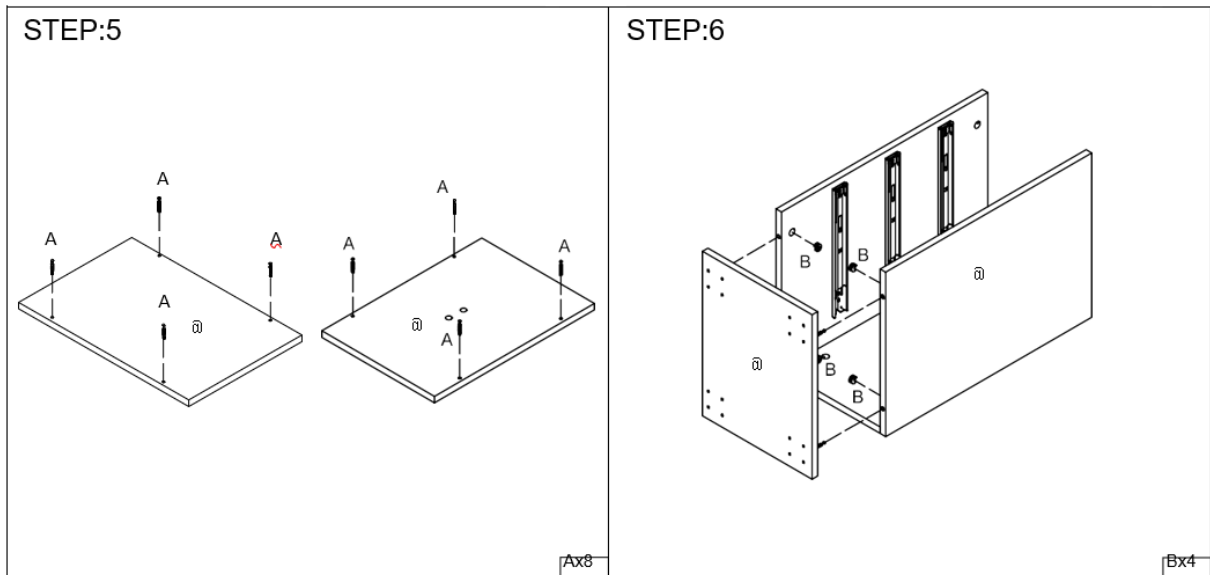
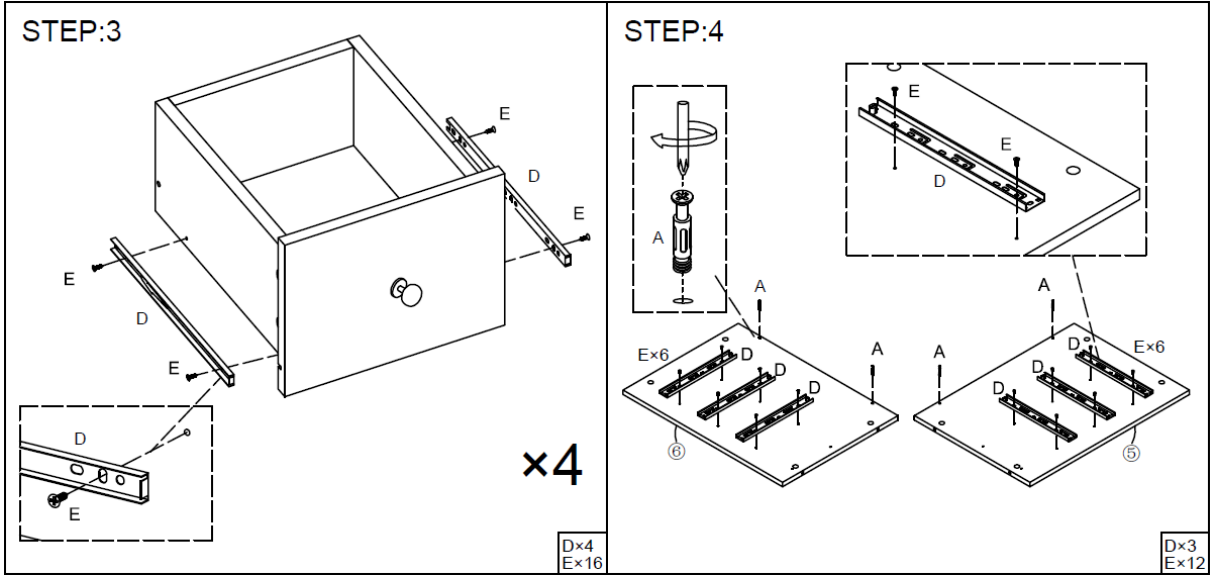

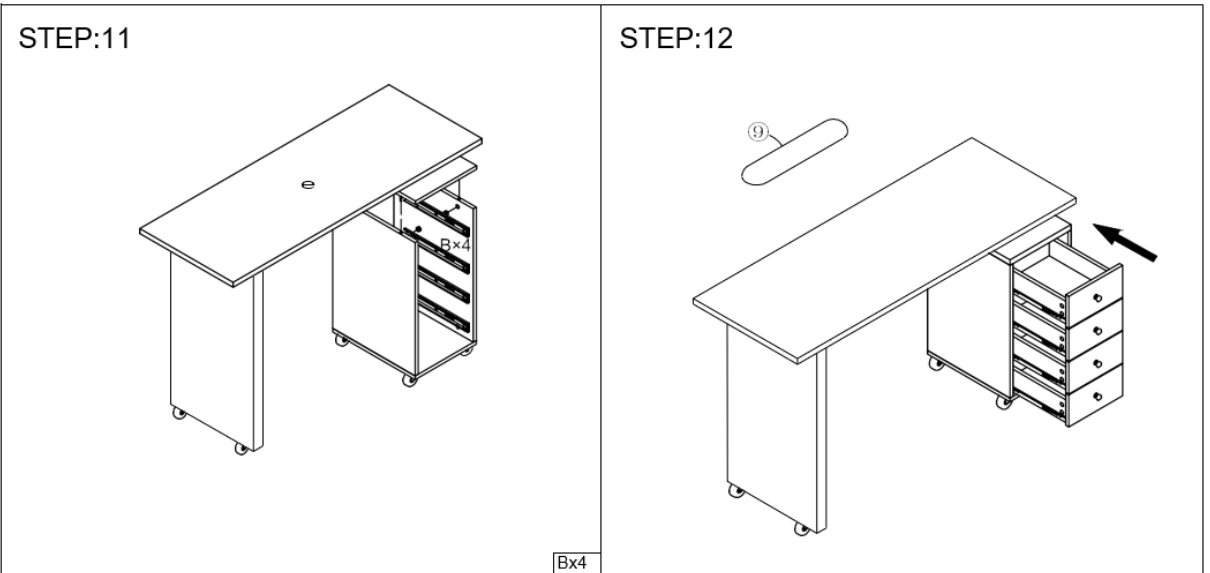
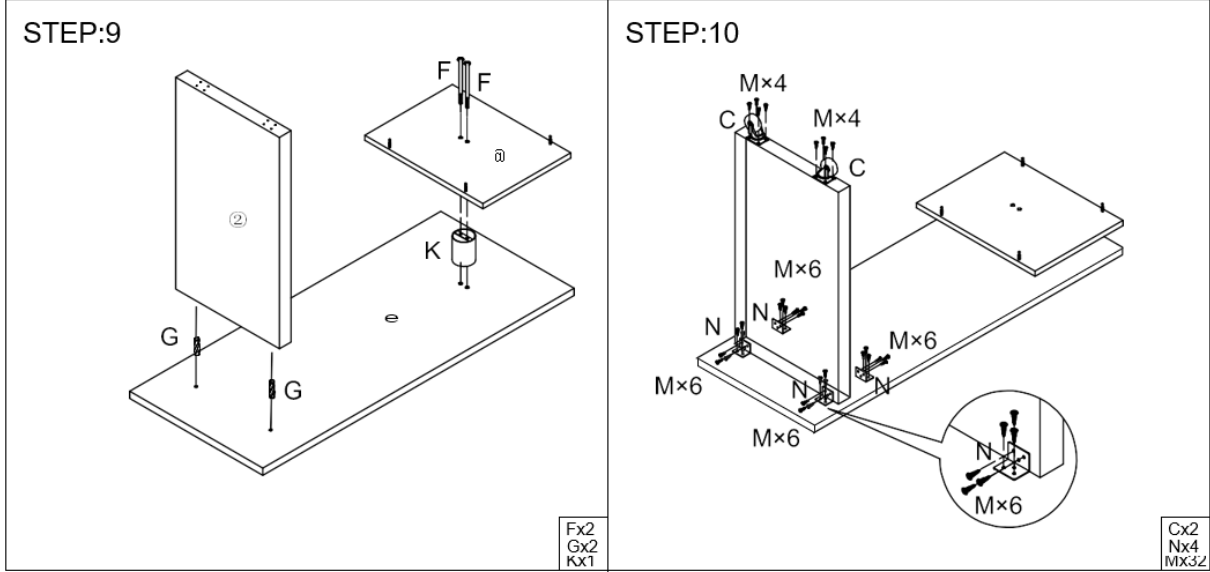



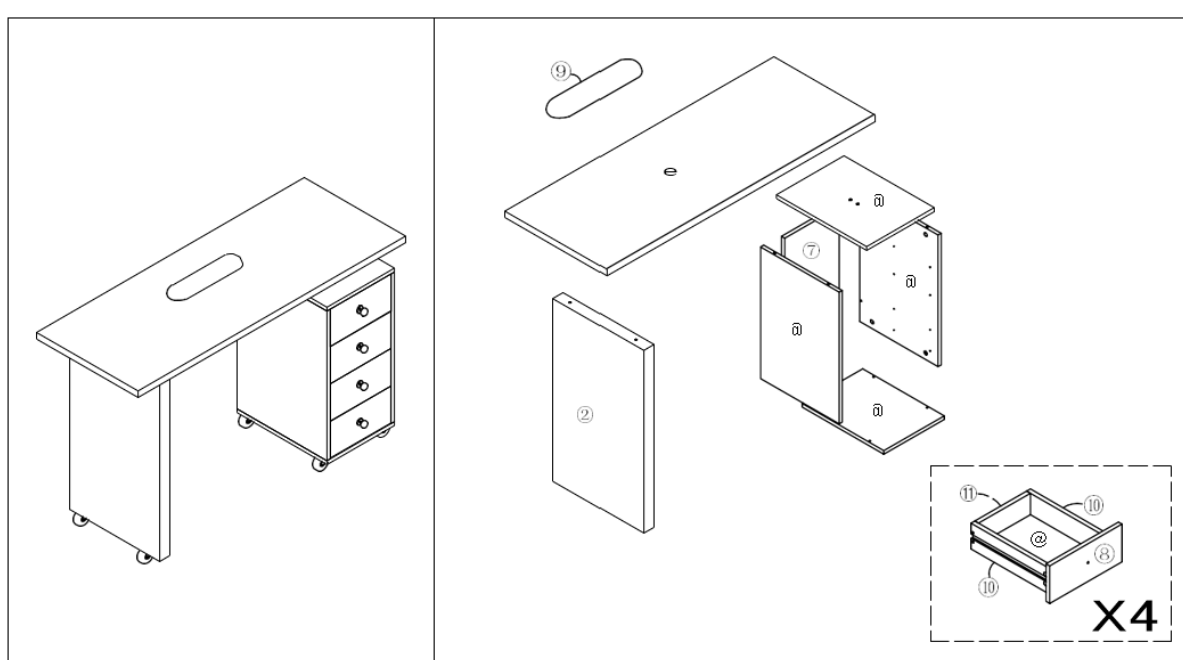









Dalys



Dalių sąrašas A

APRAŠYMAS	KIEKIS	PAVEIKSLAS	APRAŠYMAS	KIEKIS	PAVEIKSLAS
① Stalviršis 1190 * 450 * 21 mm	x1		② Atraminė koja 705*400*45mm	x1	
③ Viršutinė lenta 302*402*15 mm	x1		④ Apatinis piešinys 302*402*15 mm	x1	
⑤ Šoninė lenta 575*400*15mm	x1		⑥ Šoninė lenta 575 * 400 * 15 mm	x1	
⑦ Piešimo lenta 575 * 270 * 15 mm	x1		⑧ Piešimo paviršius 266*141*15mm	x4	
⑨ Pad	x1		⑩ Piešimas Šoninė lenta 330*92*15mm	x8	
⑪ Piešimas Galinė lenta 325*92*15mm	x4		⑫ Apatinis brėžinys 335*225*3mm	x4	

Dalių sąrašas B

APRAŠYMAS	KIEKIS	PAVEIKSLAS	APRAŠYMAS	KIEKIS	PAVEIKSLAS
A Ekscentrinės jungiamosios detalės	x28+2		B Ekscentrinės jungiamosios detalės	x28+2	
C Ratas	x6		D Vadovas	x4	
E Varžtai	x48+10	 Ø3.5*12	F Atraminė koja	x2	 Ø8*130
G Kaištis	x2+1	 Ø8*40	H Varžtai	x4+1	 Ø4*18
J Durų rankenėlė	x4		K Cilindras	x1	 Ø76*100
L Varžtai	x16+2	 Ø3.5*35	M Varžtai	x32+5	 Ø3.5*18
N Kampinis geležis	x4				



Acest manual de utilizare a fost tradus folosind traducerea automată. Am depus toate eforturile pentru a ne asigura că traducerea este exactă, dar vă rugăm să rețineți că traduceri automate nu sunt perfecte și nu sunt menite să înlocuiască traducătorii umani. Versiunea oficială a manualului de utilizare este în limba engleză. Orice diferență între versiunea tradusă și versiunea originală în limba engleză nu este obligatorie din punct de vedere juridic. Dacă aveți întrebări despre acuratețea traducerii, vă rugăm să consultați versiunea în limba engleză, care este referința oficială. Mai multe versiuni lingvistice sunt disponibile la cerere prin info@expondo.com.

Date tehnice

Descrierea parametrilor	Valoarea parametrului
Numele produsului	Birou cosmetic pentru manichiura
Model	PHY-MT-9
Dimensiuni (latime x lungime x inaltime) (mm)	450 x 1190 x 780
Greutate [kg]	31,5

Scop

Produsul este o stație de lucru specializată concepută pentru a facilita îngrijirea unghiilor și serviciile cosmetice, în special manichiura. Oferă o configurație confortabilă, organizată și eficientă atât pentru tehnicianul de unghii, cât și pentru client.

Asamblare



NOTA

- Alegeți o suprafață curată și moale pentru a așeza piesele. Acest lucru va ajuta la prevenirea oricăror daune sau zgârieturi în timpul procesului de asamblare.
- Este necesar un instrument suplimentar.

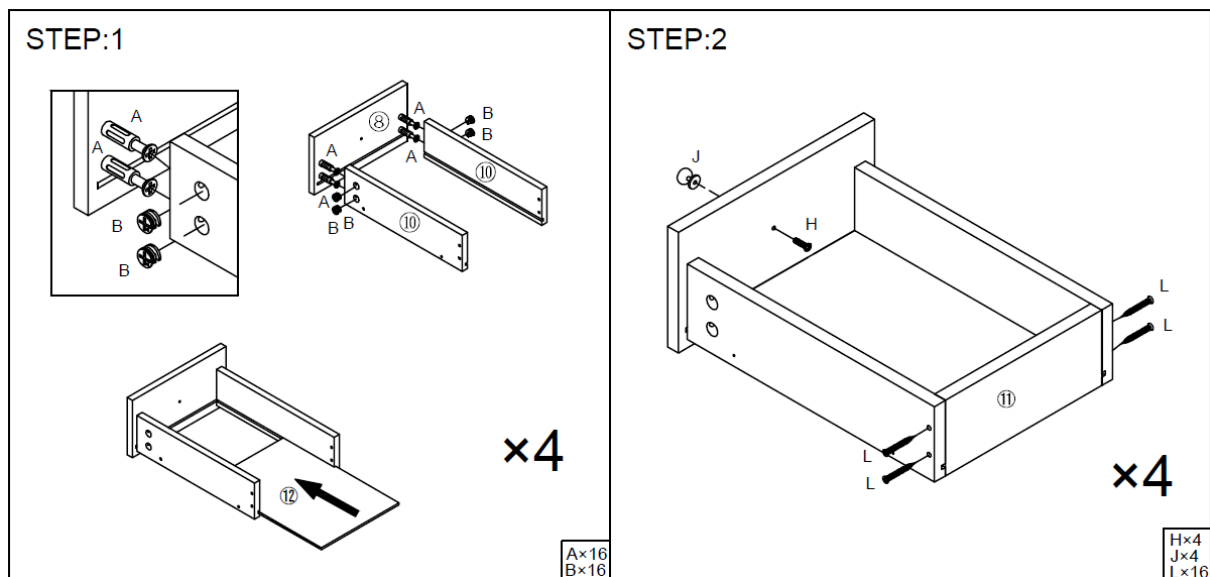

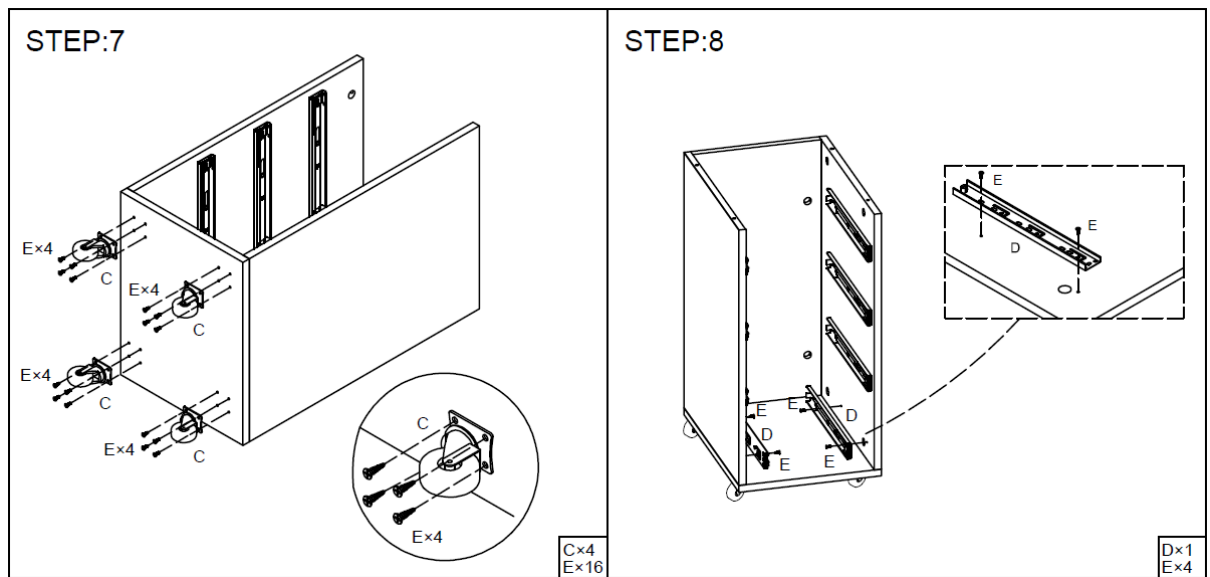
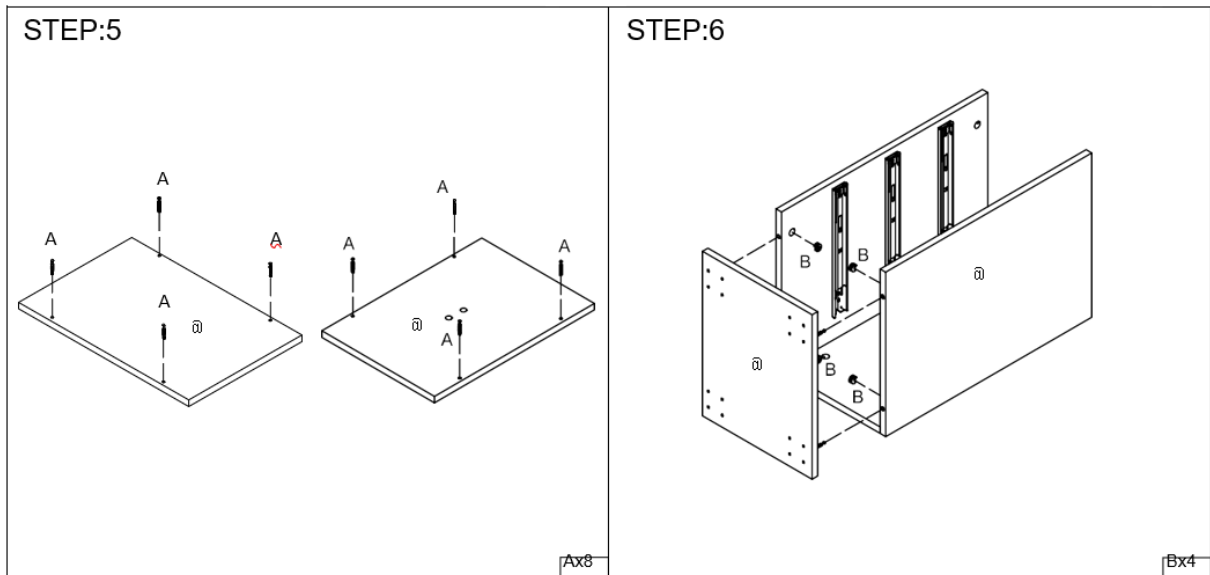
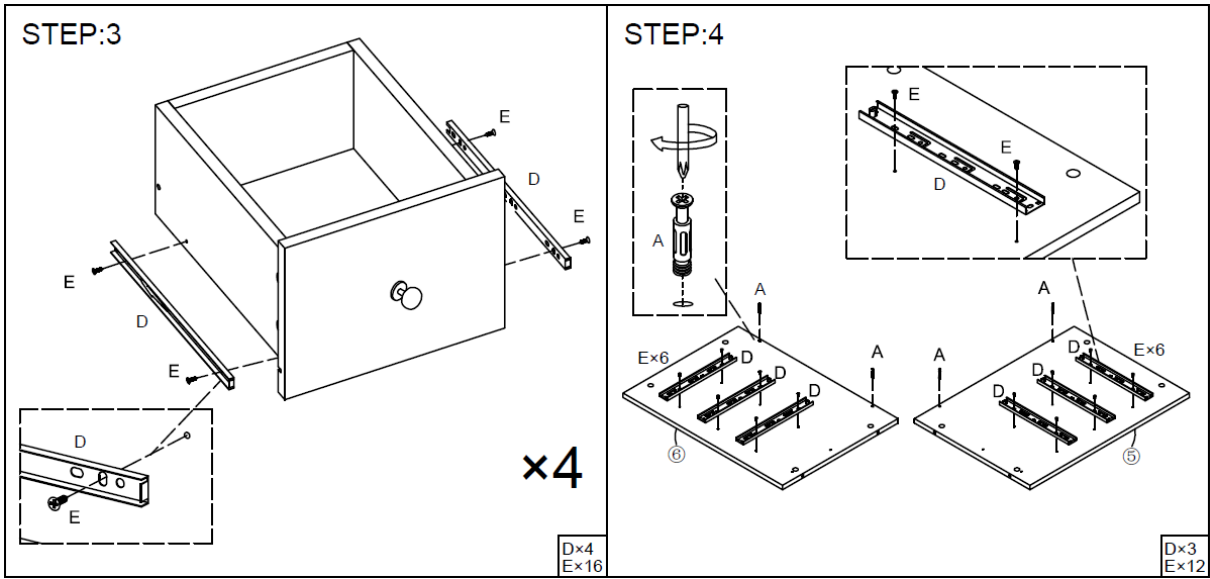

STEP:9

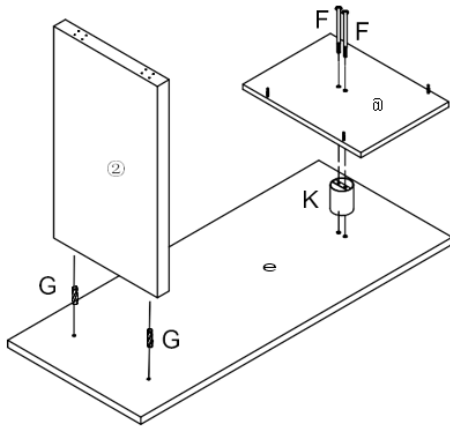

Fx2
Gx2
Kx1

STEP:10

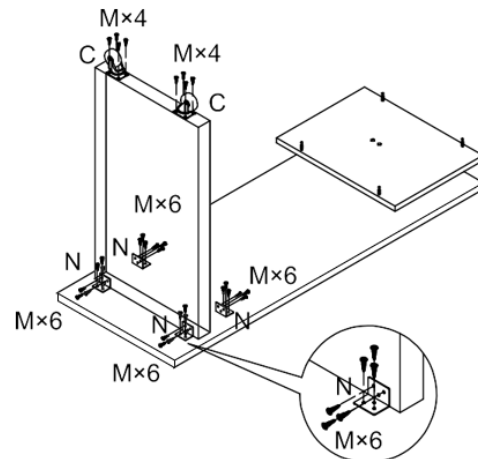

Cx2
Nx4
Mx3z

STEP:11

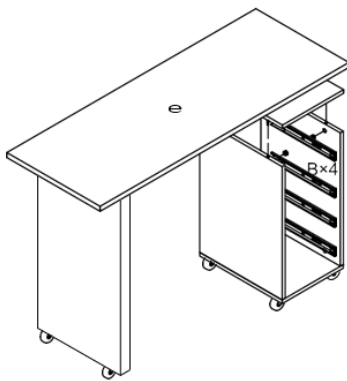

Bx4

STEP:12

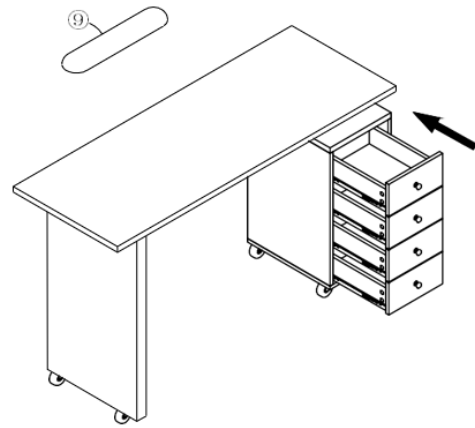



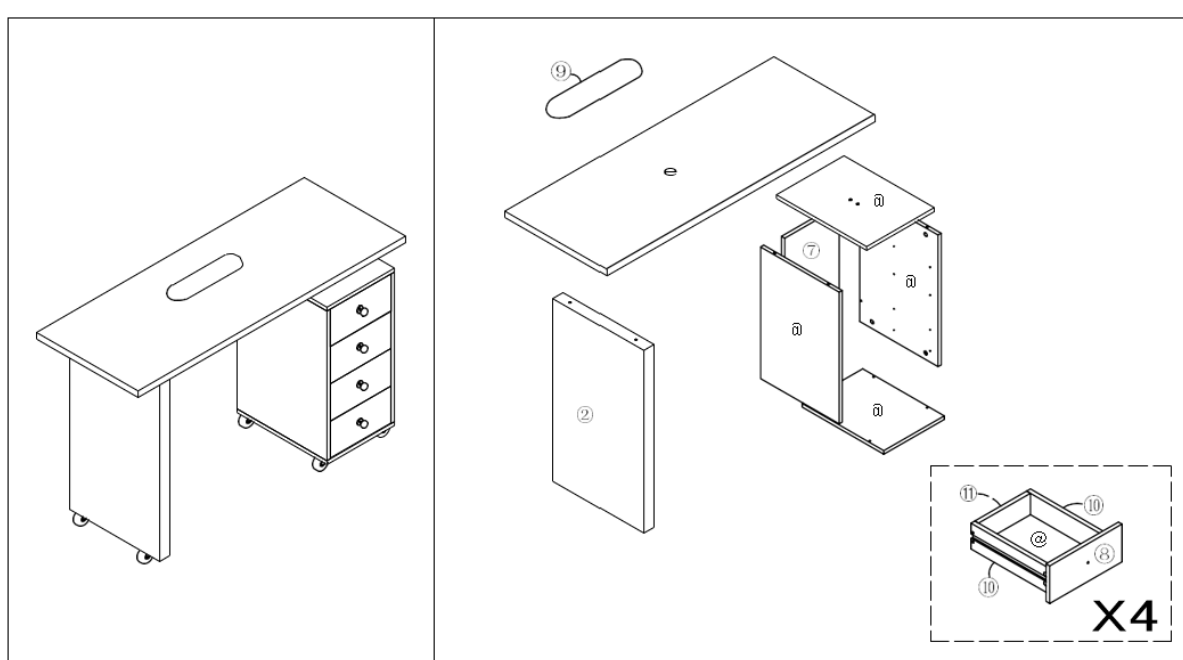









Piese



Lista de piese A

DESCRIERE	CANTITATE	IMAGINE	DESCRIERE	CANTITATE	IMAGINE
① Blatul mesei 1190*450*21mm	x1		② Picior de susținere 705*400*45mm	x1	
③ Placa de sus 302*402*15mm	x1		④ Desen de jos 302*402*15mm	x1	
⑤ Sider 575*400*15mm	x1		⑥ Bufet 575*400*15mm	x1	
⑦ Tabla de desen 575*270*15mm	x1		⑧ Față de desen 266*141*15mm	x4	
⑨ Pad	x1		⑩ Desen Bufet 330*92*15mm	x8	
⑪ Desen Placa din spate 325*92*15mm	x4		⑫ Desen de jos 335*225*3mm	x4	

Lista de piese B

DESCRIERE	CANTITATE	IMAGINE	DESCRIERE	CANTITATE	IMAGINE
O Fitinguri excentrice	x28+2		B Fitinguri excentrice	x28+2	
C roată	x6		D Ghid	X4	
E Şuruburi	x48+10	 Ø3.5*12	F Picioar de sprijin	x2	 Ø8*130
G Diblu	x2+1	 Ø8*40	H Şuruburi	x4+1	 Ø4*18
J Butonul uşii	X4		K Cilindru	x1	 Ø76*100
L Şuruburi	x16+2	 Ø3.5*35	M Şuruburi	x32+5	 Ø3.5*18
N Fier unghiular	x4				



Ta uporabniški priročnik je bil preveden s strojnimi prevajanjem. Potrudili smo se, da bi zagotovili točnost prevoda, vendar upoštevajte, da avtomatizirani prevodi niso popolni in niso namenjeni nadomestitvi človeških prevajalcev. Uradna različica uporabniškega priročnika je v angleščini. Morebitne razlike med prevedeno različico in izvirno angleško različico niso pravno zavezujoče. Če imate kakršna koli vprašanja o točnosti prevoda, si oglejte angleško različico, ki je uradna referenca. Več jezikovnih različic je na voljo na zahtevo preko info@expondo.com.

Tehnični podatki

Opis parametra	Vrednost parametra
Ime izdelka	Manikirna kozmetična miza
Model	PHY-MT-9
Mere (širina x dolžina x višina) (mm)	450 x 1190 x 780
Teža [kg]	31,5

Namen

Izdelek je specializirana delovna postaja, namenjena negi nohtov in kozmetičnim storitvam, zlasti manikuri. Zagotavlja udobno, organizirano in učinkovito postavitvev tako za nohtnega tehnika kot za stranko.

Montaža



OPOMBA

- Izberite čisto, mehko površino, da postavite dele. To bo pomagalo preprečiti poškodbe ali praske med postopkom sestavljanja.
- Potrebno je dodatno orodje.

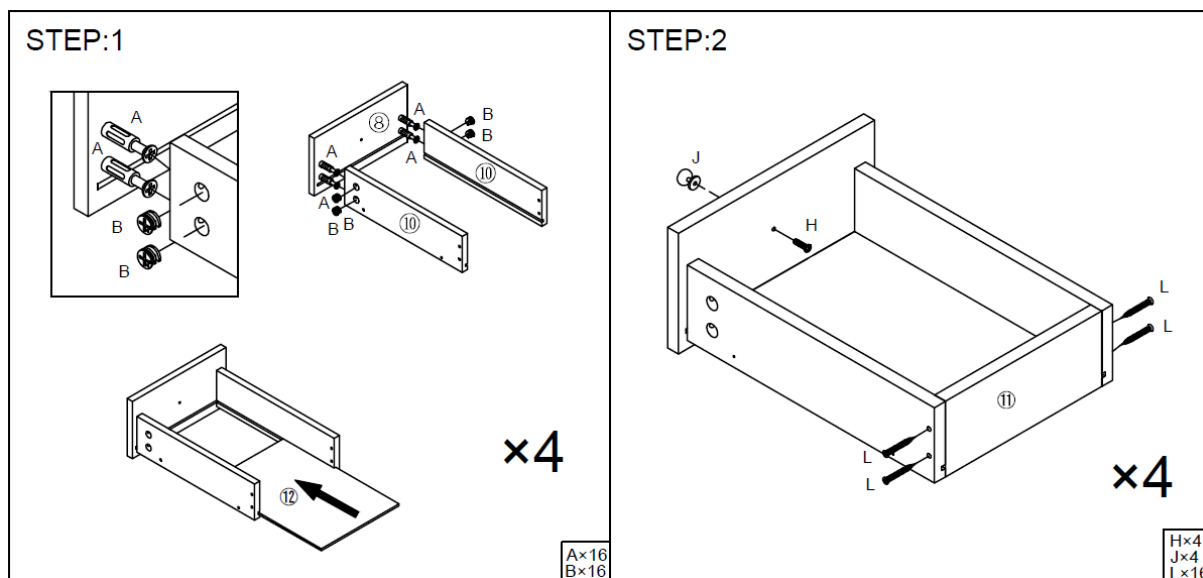

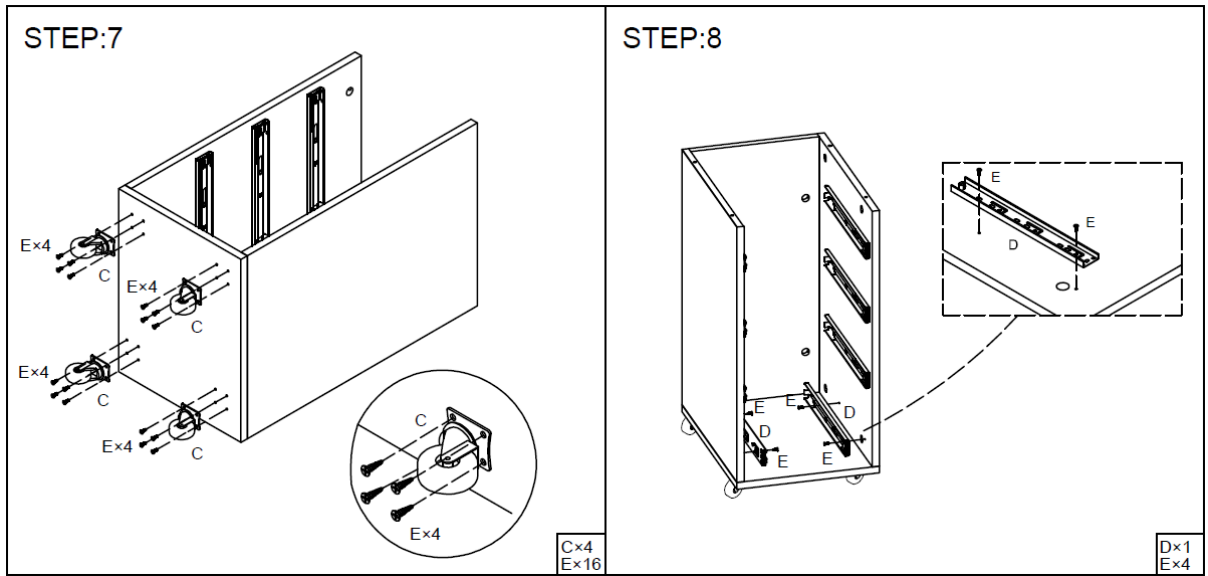
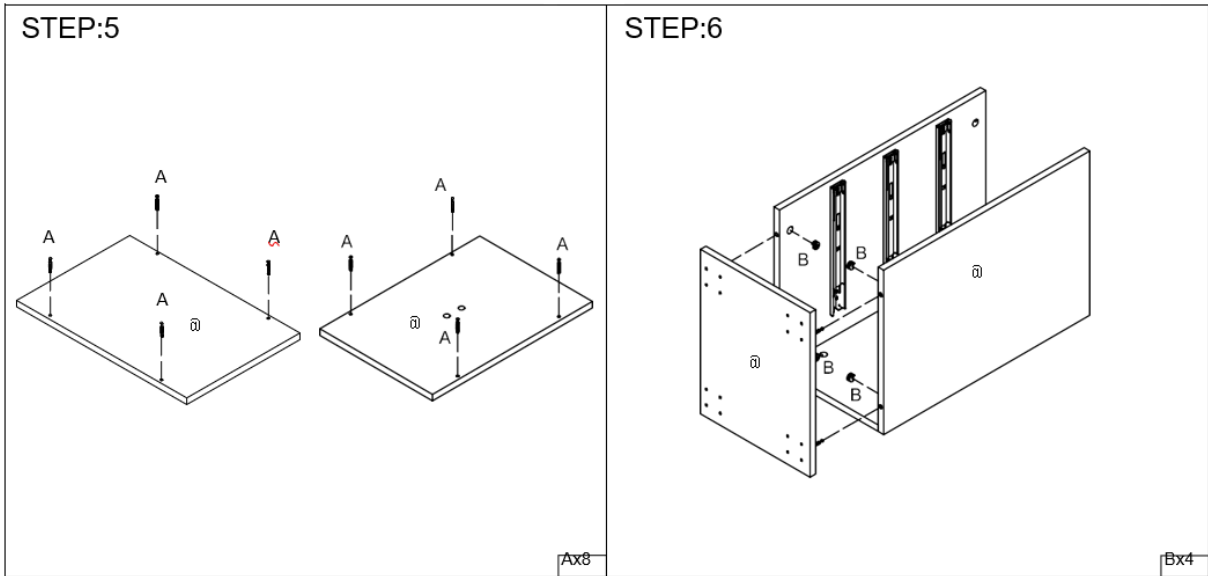
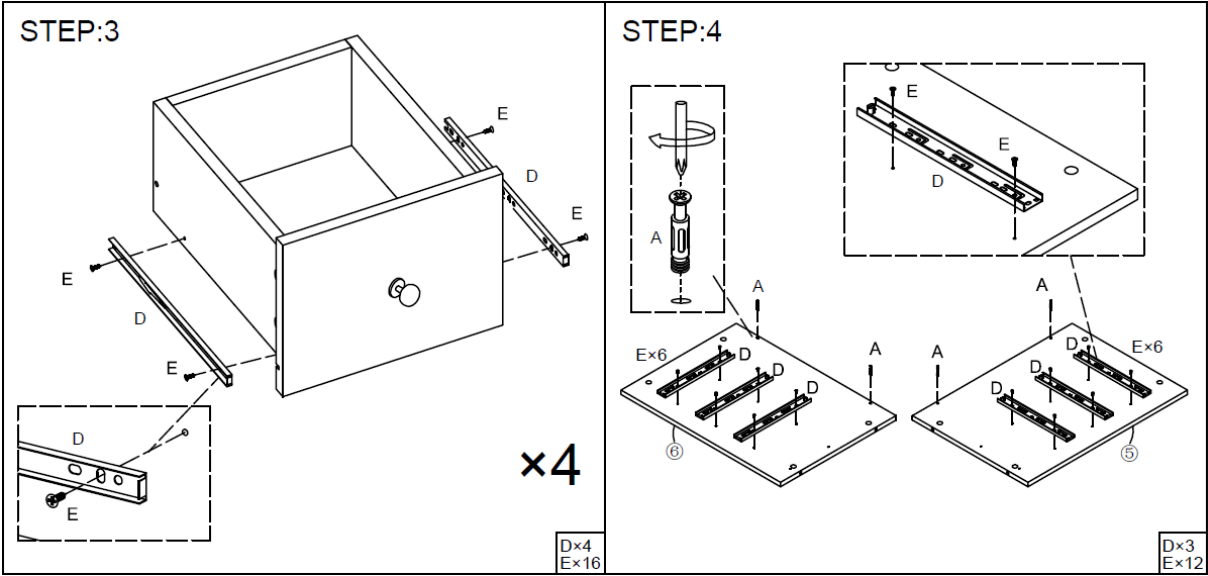

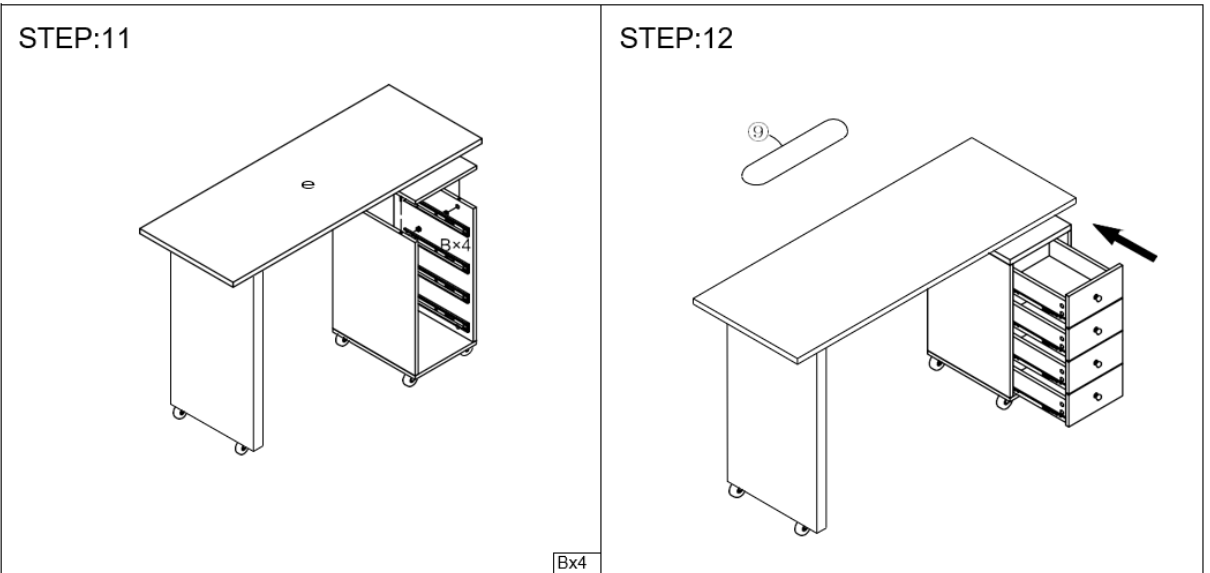
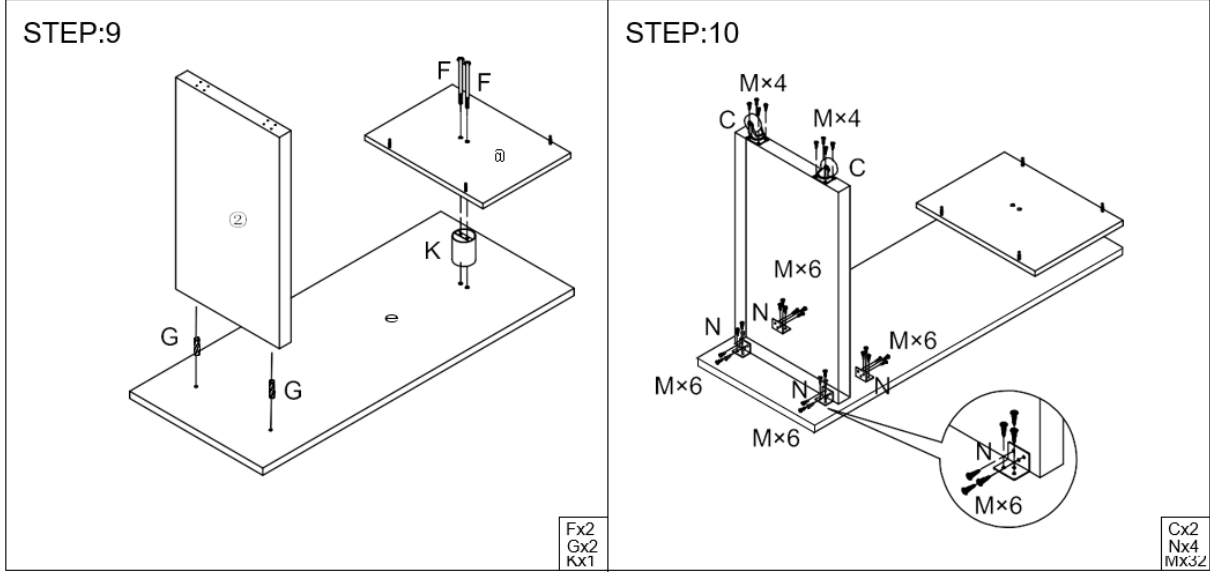



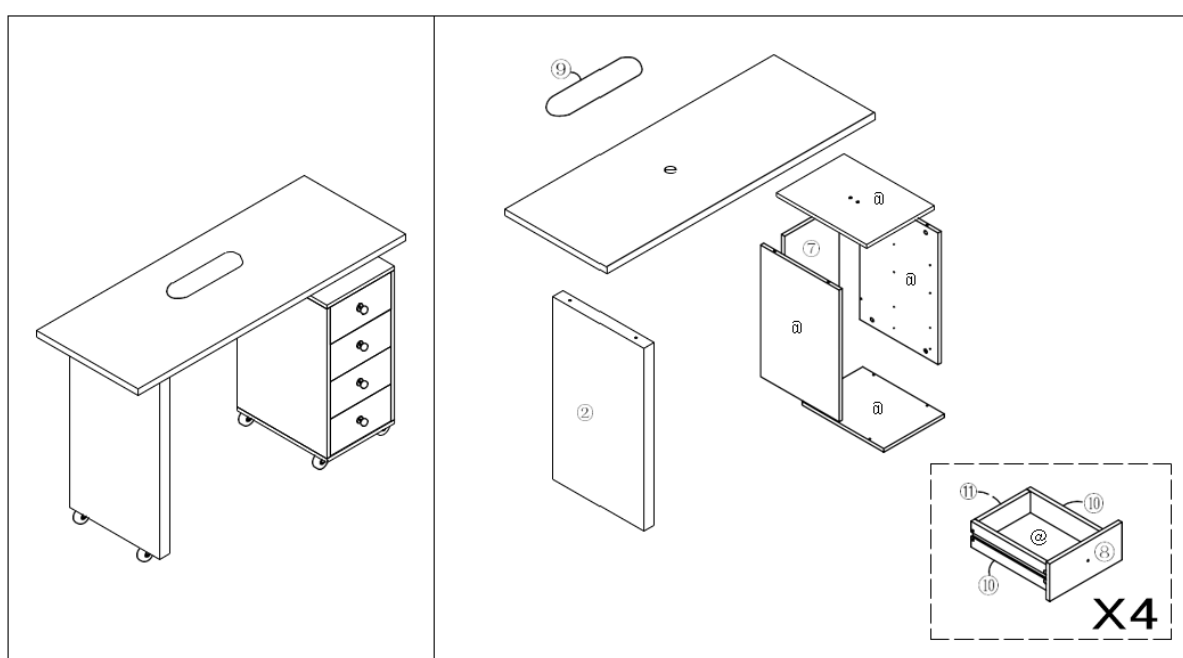









Deli



Seznam delov A

OPIS	KOL	SLIKA	OPIS	KOL	SLIKA
① Namizna plošča 1190*450*21 mm	x1		② Nosilna noga 705*400*45mm	x1	
③ Zgornja plošča 302*402*15 mm	x1		④ Spodnja risba 302*402*15 mm	x1	
⑤ Stranska ploščica 575*400*15mm	x1		⑥ Stranska ploščica 575*400*15 mm	x1	
⑦ Tabla za risanje 575*270*15 mm	x1		⑧ Risalna ploskev 266*141*15mm	x4	
⑨ Pad	x1		risanje ⑩ Stranska ploščica 330*92*15 mm	x8	
risanje ⑪ Hrbtna ploščica 325*92*15 mm	x4		⑫ Spodnja risba 335*225*3mm	x4	

Seznam delov B

OPIS	KOL	SLIKA	OPIS	KOL	SLIKA
A Ekscentrično okovje	x28+2		B Ekscentrično okovje	x28+2	
C kolo	x6		D Vodnik	X4	
E Vijaki	x48+10	 Ø3.5*12	F Podporna noga	x2	 Ø8*130
G Moznik	x2+1	 Ø8*40	H Vijaki	x4+1	 Ø4*18
J Kljuka za vrata	X4		K Cilinder	x1	 Ø76*100
L Vijaki	x16+2	 Ø3.5*35	M Vijaki	x32+5	 Ø3.5*18
n Kotnik	x4				

Umwelt – und Entsorgungshinweise

Hersteller an Verbraucher

Sehr geehrte Damen und Herren,

gebrauchte Elektro – und Elektronikgeräte dürfen gemäß europäischer Vorgaben [1] nicht zum unsortierten Siedlungsabfall gegeben werden, sondern müssen getrennt erfasst werden. Das Symbol der Abfalltonne auf Rädern weist auf die Notwendigkeit der getrennten Sammlung hin. Helfen auch Sie mit beim Umweltschutz. Sorgen Sie dafür, dieses Gerät, wenn Sie es nicht mehr weiter nutzen wollen, in die hierfür vorgesehenen Systeme der Getrenntsammlung zu geben.



In Deutschland sind Sie gesetzlich [2] verpflichtet, ein Altgerät einer vom unsortierten Siedlungsabfall getrennten Erfassung zuzuführen. Die öffentlich – rechtlichen Entsorgungsträger (Kommunen) haben hierzu Sammelstellen eingerichtet, an denen Altgeräte aus privaten Haushalten ihres Gebietes für Sie kostenfrei entgegengenommen werden. Möglicherweise holen die rechtlichen Entsorgungsträger die Altgeräte auch bei den privaten Haushalten ab.

Bitte informieren Sie sich über Ihren lokalen Abfallkalender oder bei Ihrer Stadt – oder Gemeindeverwaltung über die in Ihrem Gebiet zur Verfügung stehenden Möglichkeiten der Rückgabe oder Sammlung von Altgeräten.

[1] RICHTLINIE 2002/96/EG DES EUROPÄISCHEN PARLAMENTS UND DES RATES
ÜBER ELEKTRO – UND ELEKTRONIK – ALTGERÄTE

[2] Gesetz über das Inverkehrbringen, die Rücknahme und die umweltverträgliche Entsorgung von Elektro – und Elektronikgeräten (Elektro – und Elektronikgerätegesetz – ElektroG).

Utylizacja produktu

Produkty elektryczne i elektroniczne po zakończeniu okresu eksploatacji wymagają segregacji i oddania ich do wyznaczonego punktu odbioru. Nie wolno wyrzucać produktów elektrycznych razem z odpadami gospodarstwa domowego. Zgodnie z dyrektywą WEEE 2012/19/UE obowiązującą w Unii Europejskiej, urządzenia elektryczne i elektroniczne wymagają segregacji i utylizacji w wyznaczonych miejscach. Dbając o prawidłową utylizację, przyczyniasz się do ochrony zasobów naturalnych i zmniejszasz negatywny wpływ oddziaływania na środowisko, człowieka i otoczenie. Zgodnie z krajowym prawodawstwem, nieprawidłowe usuwanie odpadów elektrycznych i elektronicznych może być karane!

For the disposal of the device please consider and act according to the national and local rules and regulations.

CONTACT

expondo Polska sp. z o.o. sp. k.
ul. Nowy Kisielin-Innowacyjna 7
66-002 Zielona Góra | Poland, EU
e-mail: info@expondo.com